12 PAGES TODAY

The Portsmouth Daily Times.

12 PAGES TODAY

VOLUME EIGHTEEN. PORTSMOUTH, OHIO TUESDAY, APRIL 25, 1911 PRICE THREE CENTS.

DETECTIVE BURNS AND HIS HELPERS ARE UNDER FIRE

BIG RALLY BY UNIONS SCHEDULED

First Move Results in Arrests on Kidnaping Charge.

BURNS GIVES OUT MORE OF DETAILS

Says McNamara Purchased Explosive That Blew up Times Plant.

(By United Press.)

Indianapolis, Ind., April 25.—Walter Drew, New York counsel for the Erectors Association; W. J. Ford, assistant district attorney of Los Angeles, and Frank P. Fox were today bound over to the grand jury on a charge of kidnaping.. Fox was held in $5000 bond which he furnished. The other two were each held in $10,000 and as they could not furnish it, were sent to jail.

Immediately after these cases were disposed of, James Dadorf, a Burns detective, was also arrested on a kidnaping charge. His preliminary hearing is set for this afternoon.

Burns himself has not been located since the constables have been looking for him.

(By United Press.)

Chicago, April 25.—Local labor unions will take a leading part in the fight of organized labor to save from the gallows the McNamara's and McManigal charged with complicity in nearly 100 dynamite explosions throughout the country.

A meeting has been called for Sunday when officials of all affiliated unions here will make final arrangements for raising a mammoth fund to defray their expense. Each union man will be assessed a specified sum and some of the unions which have reserve funds will donate lump sums. It is expected that $100,000 will be sent to Los Angeles within a week.

President Fitzpatrick of the Chicago Federation of Labor today expressed his confidence in the arrested men and said labor unions throughout the country would make a strong fight for the men.

He says their arrests are part of an employers conspiracy against union labor, staged theatrically to impress the public with their guilt.

Clarence Darrow, the noted criminal lawyer, has not decided whether he will undertake the defense or not but is expected to make a statement soon.

Says McNamara Bought Dynamite.

(By United Press.)

Indianapolis, Ind., April 25.—"When J. W. McNamara reached Los Angeles he will be identified as J. B. Bryce who bought the dynamite which wrecked the Los Angeles Times. The identification will be direct and positive." This statement was made today by Detective Burns here. He added that McManigal was not connected with the Los Angeles Times case, but was wanted for dynamiting the Llewellyn Iron Works building.

Haywood Talks Of a Conspiracy.

(By United Press.)

Cleveland, O., April 25.—William D. Haywood, who was one of the central figures in the sensational miners trouble in Idaho in which Governor Stuenberg was murdered some years ago issued a statement to the United Press today.

He points out the similarity of the records in the two cases and predicts that the McNamara case will be like his own in vindication. Haywood thinks it remarkable that McNamara should be kidnaped from Indianapolis while ex-Governor Taylor of Kentucky sought refuge after committing murder.

"It is remarkable how easily

(Continued on Page 11.)

PILLS MAKE BOYS ILL

Getting hold of some sample pills that were being distributed Harry Willis, aged 7, whose parents reside on Gallia street, ate four of them Monday afternoon and became violently ill.

His life was saved by the prompt arrival of the family physician. Another small boy, picked up several packages of the pills that were thrown around the Excelsior factory and ate them. A strong emetic relieved him.

Dove Of Peace Still Flutters

(By Associated Press.)

El Paso, Tex., April 25.—Interest in the peace situation at Gen. Madero's camp today centered in the hope that word may come from the Mexican government of the appointment of its commissioners for conference at which terms of peace wil be discussed. The insurrecto commander is now ready to announce his appointees as soon as the government representatives are named.

(By United Press.)

Washington, April 25.—Fighting continues on the interior of Mexico despite the armistice declared at Juarez according to consular reports received here. 250 rebels defeated 200 federals near Piqito with several killed on both sides. Another battle reported at Aldama is said to have gone the other way. Many of the rebels at Juarez have deserted and taken jobs with a railroad construction company.

Billy Sunday Is Theatre Mover

(By United Press.)

Toledo, O., April 25.—The auditorium theatre stock company of this city has moved to Dayton because the Billy Sunday meetings hurt its business.

OPTION BILL IS CAUSING TROUBLE

(By United Press.)

Columbus, O., April 25—Wayne B. Wheeler and the progressive wet senators have formed an alliance to keep the cities local option bill out of the Crosser bill, which gives cities the initiative and referendum. The progressives want the bill passed and fear an attempt to reject the wet and dry fight might hurt the bill.

Attorney General Hogan said today that he would be glad to conduct an investigation of the Hamilton county judiciary if the legislature would give him that power.

The morning session of the house was spent in a warm fight in the general appropriations bill and various amendments were offered but were rejected. The majority, taking the word of Chairman Goodbread, for the fact that the bill was as low as it could be without damage.

RICH MAN IS REALLY FINED

(By United Press.)

Chicago, April 25.—Upon a plea of nolle contendre, W. V. Booth, former president of A. Booth and company of the "Fish Trust" was today fined $200 by Judge Cavanaugh. Booth was charged with conspiracy to defraud the Continental National bank.

Pays $64.75 For A Sleep

W. L. Vandermark, C. & O. fireman, was robbed of $64.75 at Handley, W. Va. He put his roll under his pillow and slept so soundly he did not hear a thief abstract it during the night. Serves him right. He either ought not to have so much money or else not sleep so soundly.

WOULD DIE TO HIDE WIFE'S SHAME

(By United Press.)

Albany, N. Y., April 25.—Rather than have the world know his wife had dishonored him, Charles L. Green, a farmer, was willing to go to the electric chair for killing his daughter and injuring his wife.

His wife had made affidavit to the fact in the case and Green may get a new trial. He attempted to kill his wife when he discovered her perfidy and killed his daughter when she interfered to save her mother.

TRIAL AGAIN POSTPONED

(By United Press.)

Viterbo, Italy, April 25.—The illness of several Camorra jurists has caused another postponement of the trial. It is generally believed the illness is merely a scheme to delay the trial until the government promises the jurists indemnity and protection from the Camorrists when the trial is over.

War Scenes About Juarez

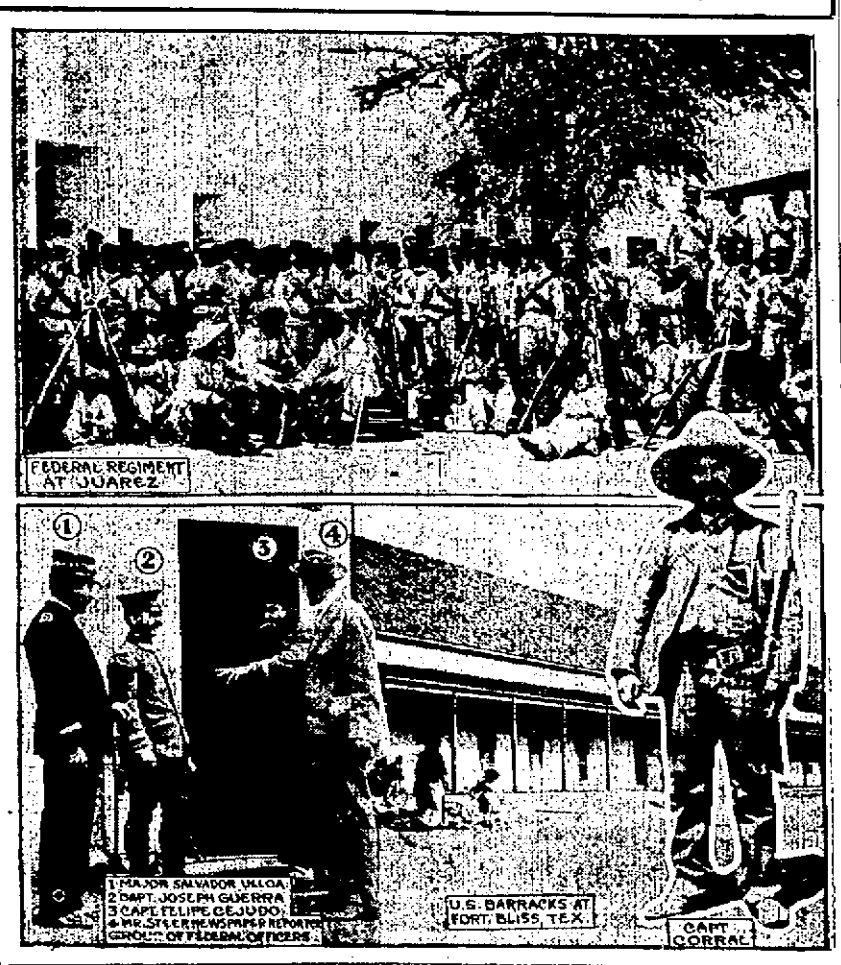

MINE IS SLOWLY GIVING UP DEAD

(By United Press.)

Elk Garden, W. Va., April 25.—Fifteen bodies have been recovered from the Ott mine here up to nine o'clock. The bodies were found badly managled about half a mile from the shaft entrance under tons of coal. Identification will be difficult. The remaining eight men are thought to be beyond a slate fall in the gallery, but are not expected to be rescued alive on account of the gas in the shaft.

John Lang, chief of the West Virginia department of mines, has started an investigation as to the cause of the accident which is unknown.

New Home On Hill Top

John J. Brandel, president of the Davis Drug Company, has practically closed a deal that will insure another beautiful home in the hilltop district.

Mr. Brandel is negotiating for the lot at the northwest corner of Grant street and Franklin avenue, belonging to the late Attorney Frank B. Finney's estate, and on which that lawyer had planned to erect an elegant residence. Mr. Brandel has not as yet fully determined upon building plans, but says he expects to adorn the lot with a fine home for himself and family.

SOOTHING SYRUP, SAY GRUMPY REPUBLICANS

(By United Press.)

Washington, April 25.—Calling the farmers free list bill "political soothing syrup," the Republican minority of the house ways and means committee today issued a statement declaring for the passage of the Canadian Reciprocity bill. They recommended adjournment as soon as this bill passed both houses.

Champ Clark said early today that he had served in two previous sessions called to enact tariff legislation and that both had started in March and adjourned in August.

Mother's Day Is May 14th

(By United Press.)

Columbus, O., April 25.—Governor Harmon today issued a proclamation designating Sunday May 14th as "Mother's Day" and asking a general observance of the same.

Too Much Water.

Mrs. Werner, 229 East Ninth street, complained to the police that boys had formed the habit of flooding her yard by turning on a hydrant and then running away. The officers promised to look after the naughty kids.

Will Reduce Revenues

(By Associated Press.)

Washington, April 25.—Chairman Underwood of the ways and means committee in explaining the proposed free list in the house acknowledged it meant a reduction in government revenue of at least $10,000,000 a year. He declared however this reduction will be more than met by government economies. Underwood announced this was only the beginning of the Democratic revision of the tariff. He said they propose to revise the tariff schedule by schedule.

Go Away To War.

Ed Daniels and Nause Dwyer, who recently enlisted at the local recruiting office, have gone to Columbus, where they will be assigned to infantry duty in the U. S. standing army.

NOT ONE BOODLER COMES INTO COURT

Tuesday was an uneventful day with the election boodlers. Not a single one appeared before Judge Blair to confess their guilt or to enter pleas of not guilty. There are only two accused left in Nile township and they are detained at home by reason of sickness in their families. They will probably be in on Wednesday to enter their pleas.

About half a dozen of those against whom indictments were returned are single men and they are now working in Cincinnati. They will be mailed orders to appear and if they do not answer the summons in proper time the sheriff will probably make a trip to the Queen city for them.

The sheriff has received no orders as yet to order those in from the other parts of the county. They will probably not be brought in until the latter part of the week and probably not before next week.

It is understood that a few of those who confessed to Judge Blair and received their sentences on Monday furnished the judge with a number of names of others who they said had sold their votes. If such was the case the probe grand jury will have more work to do when it reconvenes, which will be in a couple of weeks.

HARMON'S BOOM NOW UNDER WAY

(By Associated Press.)

Washington, April 25.—The presidential boom for Governor Harmon of Ohio was formally organized today when Senator Pomerene announced the personnel of the committees on ways and means and on resolutions, which will press Harmon's candidacy.

The former committee is headed by Representative Cox, while Representative Denver is chairman of the resolutions committee. The other members of the Ohio delegation in congress complete the personnel of the committees.

NEW SULTAN NAMED BY REBELS

(By Associated Press.)

Tangier, Morocco, April 25.—Mulai El Zin, a brother of Sultan Mulai Hafid, was proclaimed sultan by Raisul Zaumours who captured Mequinez.

Confident of Parcels Bill

(By United Press.)

Washington, April 25.—Representative Sulzer, sponsor for the Parcels bill told the postal progress congress that opened here today that his measure would surely be made a law.

BILL IS UP TO GOVERNOR

(By United Press.)

Albany, N. Y., April 25.—The assembly today passed the direct election of senators bill and it now awaits the governor's signature.

On Way To Cleveland.

Wentzel Dydynski and wife, who have resided at Buena Vista for the past year, passed through here Monday on their way back to Cleveland.

Fine Chair Is Given Pastor

Rev. and Mrs. George C. Sprouse, 558 East Fifteenth St., was agreeably surprised Monday evening when a delegation of 75 members of the Free Will Baptist church called at their home and presented them with a fine present in the way of a handsome rocking chair. It was a farewell token of the esteem and high regard in which they are held before taking their departure in a few days for Cheshire, O., where Rev. Sprouse has been appointed pastor of a Baptist church.

Rev. Sprouse was formerly religious director at the local Y. M. C. A. and resigned to enter the ministry.

Dynamite Set Off

Another blast of dynamite was shot off Monday night in the big lake at Millbrook and many fish were forced to the surface. The officials have a clue this time and there may be an arrest in a day or two. The officials think the same party has been guilty of the offense.

SAD NEWS RECEIVED

Mrs. Walter Bowman of John street, received word Monday of the death of an uncle, Rev. E. L. Goodwyn of Oakville, W. Va.

Rev. Goodwyn was well up in years and was a baptist minister. He was a man of considerable property. He was postmaster at Oakville and conducted a general store.

It's A Carbuncle.

Crayton Norman, cutter at Coverston's East End meat market, is off duty as the result of a carbuncle on the back of his neck.

SHIP WILL SOON FLY?

The York airship was again tested out on the water at Millbrook park Tuesday afternoon. The mechanism works perfectly.

Raymond D. York announced Tuesday that the public would learn through the daily press when a flight would be attempted. It is likely that this will occur about Friday.

The Sun Coal Company, of Jackson, is in the hands of a receiver.

ATTACK BY PIRATES IS WARDED OFF

Crew of Ill Fated Asia Tell a Thrilling Story.

CHNIESE HORDE IS DRIVEN AWAY

Rescue of Passengers Comes in the Nick of Time.

(By United Press.)

Shanghai, China, April 25.—The most thrilling battle with Chinest pirates in the last ten years was reported today by the crew and passengers of the wrecked steamer Asia.

Shortly after the Asia struck the pirates fired on them and the defenders fired 500 rounds of ammunition before finally overpowering them. Soon after the passengers and mail had been removed the Asia slipped off the rock upon which she had struck and sank in deep water.

PROBERS ARE IN EARNEST

(By Associated Press.)

Springfield, Ill., April 25.—The senate committee investigating the election of Senator Lorimer reported to the senate a recommendation that Edward Tilden, Geo. M. Benidict and William C. Cummings be compelled to apear before the bar of the senate and explain why they should not stand in contempt of the senate for refusal to obey subpoenaes to appear before the committee. The matter was made a special order of business for tomorrow.

GARY DENIES HE HAS QUIT

(By United Press.)

New York, April 25—"There is no foundation for the published report of my retirement on the board of the United States steel corporation, or that it is going to take place," said Judge E. H. Gary today.

Sure, it's great to be good. If I were mean spirited now I would hand out the worst weather you ever dreamed of for the ball opening tomorrow. But I'm not that kind. I'm cheerful and hopeful and like to see other people enjoy themselves as well as myself. And so I'm giving you the best in the shop for Wednesday's ball game:

Ohio, Fair tonight, Wednesday fair, warmer.

West Virginia, Fair tonight, Frost. Wednesday fair, warmer.

Indiana, Fair tonight. Wednesday increasing cloudiness and warmer.

Kentucky, Fair tonight. Wednesday warmer.

THE DAILY TIMES
Subscription, per year, $5.00
THE TIMES PUBLISHING CO.
Chillicothe and Front Sts.
Entered at Postoffice at Portsmouth, O. As Second Class Mail Matter.

Political Announcement.

Editor Times:—Please announce that I am a candidate for Mayor subject to the decision of the Republican Primaries, to be held Sept. 5th.

JOHN M. WILLIAMS.

Hillsboro wants a brass band to advertise it.

We'll lose one once in a while, but only for the sake of variety.

Things are just fairly a-hummin'. Greenup is to have a clean-up day.

Diaz swearing he never would consent has consented. And so has Madero, for that matter.

May be President Gableman might trade his whole bunch of hopefuls off to Garry Herrmann for his entire outfit of disappointments, Griff included.

Judging from activity there are some local candidates who believe it is true that the early bird catches the worms. This is not saying though that they are "birds."

Thanks to Comrade Pratt for the definition of spic and also span. He is right, but they are words that have to be explained with a sentence rather than another word or naked definition.

If it had not been for the little breeze now happily past we might never have known how much Mexico loved us. More than that the regulars would never have got to proudly parade themselves before the admiring eyes of officers of the "milish".

Broom corn out in the great Illinois belt has got so cheap that farmers are almost ready to give away the land on which it is raised. Brooms, apparently, have not heard the sad news as they do not seem to be a bit downcast by it.

An Irishman for luck. John Thomas Finegan, of Lima, rode around the Indianapolis automobile race track several times at a break-neck speed. Something went slightly wrong with the car and he got out and gave his place to a mechanician to observe what was the trouble. The car had not made a quarter of a lap before it jumped the track, killing both the mechanician and the driver.

A BIT WORSE.

Ohio is not the only state which has suffered delay in legislation through the attempt to pass liquor measures. There, for instance, is Illinois. She has been hampered even more than the Buckeye State.

Oddly enough, her parties and politicians had promised the people ten important pieces of legislation, exactly the same number as for Ohio, but while the latter has four of these ready to go on the statute book, Illinois has not seen a single one fulfilled. Liquor bills have consumed most of the time of the sessions and whether offered in the interests of the wets or drys have been slaughtered without show of partiality by a so-called "flying squadron," which refuses to make alliance with either faction.

ARE CANNED BY BARTON

Hamilton, O., April 25.—Manager Barton tonight signed Pitcher Fox, with last year's Canton team of the O. P. league, and he also released Pitchers O'Dell, Jackson and Vanala and Outfielders Platt and Nittrow.

JUMPED HIS BOARD BILL

Merle Hodge, a Blue Creek youth, who has been employed in a local shoe factory, it is claimed jumped a $5.50 board bill at the White Bear hotel Monday.

Says He Will Open Next Sunday Night

Manager Reiniger, of the Majestic theatre, announced Tuesday that he expected to keep his house open next Sunday evening. He said he would run religious pictures and that illustrated songs of a religious nature will be rendered.

Several times Mr. Reiniger has threatened to open his house on Sunday, but each time he has backed down. This time he says he will positively open his theatre and will test the law. "If other people can do business on Sunday, I see no reason why I can't keep my house open. I will commence the evening performance after church is out," was the statement made by Mr. Reiniger.

Deck Hand Jumps In River

John Price, a colored deckhand on the steamer Tacoma, jumped into the river at a point above Portsmouth Sunday afternoon. He was rescued, taken aboard and bound. The officers of the boat telephoned Mayor Lee of Maysville, Ky., to have a policeman ready to take charge of the man upon the packet's arrival there so when the Tacoma landed at the Maysville wharf about 6:30 o'clock Officer Stewart took the fellow in custody and placed him in jail for safe keeping until his mental condition could be inquired into.

Price is from Maysville, Ky., and has been in the insane asylum.

RAY IS SOLD

Dubuque, Iowa, April 25.—Manager Rowlan, of the Dubuque Three-Eye team, today traded Catchers Buckley and Lutgen, Outfielders Taylor and Freer, Third Baseman Ring and Pitchers Frank Ray, Dye, Lett and Isaacs to the Winnepeg team of the Canadian League, in exchange for Catcher Kreitz, Pitcher Fosberg, Outfielder Olsen and a cash consideration. Taylor will become manager of the Winnepeg team.

Taylor is an Ironton man and Frank Ray is from Portsmouth.

Cordially Invited

Cincinnati, O., April 25.—(Spl.)—James P. Orr, Chairman, of the Industrial Excursion into West Virginia has received a letter from H. S. Grimes, president of the Portsmouth Board of Trade, insuring the delegation a cordial welcome in that city.

Mr. Grimes asked if the excursionists cannot arrange to visit awhile when they reach Portsmouth on the return trip. The matter will be submitted to the General Committee.

CHOSEN AS ALTERNATE

Capt. Adam Buch has been chosen as alternate to Grand Knight John H. Lange, of the Knights of Columbus for the State convention which will be held at Sandusky next month.

THE MARKETS

OPENING

Chicago, April 25.—Wheat, May, 90 to 89 ⅞; July, 87 ½ to 87 ¼; Sept., 86 ½ to 86 ⅜ and ½.

Corn, May, 51 ⅜ to 51 ⅛; July 52 to 51 ¾; Sept., 52 ⅞.

Oats, May, 31 ½ to 31 ⅜ and ½; July, 31 ½; Sept., 31 ¼.

CLOSE

Chicago, April 25.—Wheat, May, 89 ½; July, 87; Sept., 86 ⅛.

Corn, May, 51 ⅜; July, 52 ⅛; Sept., 53 ⅛.

Oats, May, 31 ⅜; July, 31 ½; Sept., 31 ¼.

LIVE STOCK MARKET.

(By United Press.)

Chicago, April 25.—Hogs, receipts 12,000 head; market steady; mixed $5.85 to $6.20; good $5.65 to $6.10; light $5.85 to $6.20; pigs $5.80 to $6.15.

Cattle, receipts 2500 head; market slow; beeves $5.00 to $6.50; cows and heifers $2.40 to $5.85; stockers and feeders $4.00 to $5.60; calves $4.50 to $6.30.

Sheep and Lambs, receipts 15,000 head; market weak, $3.00 to $4.60; lambs $4.45 to $6.10.

Pittsburg, April 25.—Cattle, receipts light; market slow.

Sheep and Lambs, receipts are fair; market steady on sheep, lower on lambs.

Hogs, receipts light; prime $6.20 to $6.40; medium $6.45 to $6.55; heavy yorkers $6.55; light yorkers $6.55 to $6.60; pigs $6.55 to $6.60.

C. & O. BONDS ARE SOLD

New York, April 25—It is officially announced that Kuhn, Loeb & Co. and the National City Bank have purchased the $16,000,000 four-and-a-half per cent three-year notes of the Chesapeake and Ohio Railway Company, part of an authorized issue of $25,000,000. The bankers have already sold the entire issue at 99 1-2.

The money will be used for improvements.

Has Bought The Ruth

Evansville, Ind., April 25—Captain Fred Hornbrook, of this city today purchased the interest in the steamer Ruth that was owned by Fred Kimple, of Madisonville, Ky., the terms being private. The boat runs in the Evansville and Paducah (Ky.) trade.

Raid Was A Water Haul

Acting on numerous complaints that several men have been seen coming from that direction in a drunken condition the police late Tuesday raided a shantyboat occupied by Jim Flinnigan, his mother and sister, Myrtle, moored at the foot of Sinton street. No booze or incriminating evidence was found and no arrests were made. The parties stoutly protested their innocence.

NEWT HERE FOR A VISIT

Newt Huddleson, of the Sandusky Soldiers' Home arrived here Tuesday to spend a week or two with relatives and friends.

Don't Be An Old Young Person

If neglected teeth or faulty plates make you look older than you really are, YOU owe it to yourself to have them attended to.

SHOULD YOU be doubtful as to your teeth's condition, come in. An examination is free and invited. The most

Modern, Scientific and Painless Methods
SATISFIED AND ALL WORK GUARANTEED.

25c—Painless Extraction of Teeth—25c

MARLATT & SCHWEINSBERGER, Dentists
Open Evenings. 605 CHILLICOTHE ST.
Sunday—9 to 12. (Next to Fisher & Streich's Drug Store.)

Lady Minstrels At New Sun

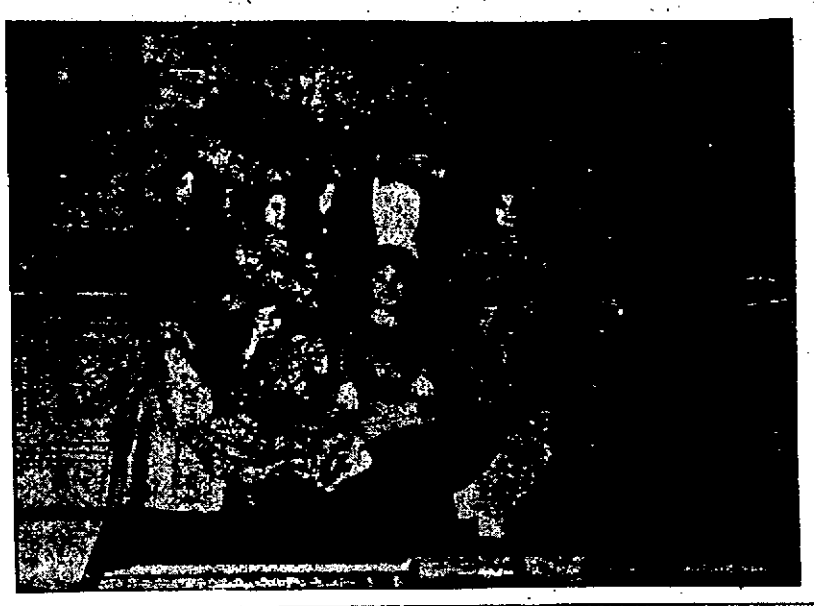

TODAY'S GAME

Chillicothe, O., April 25.—(Spl.)—In an attempt to make it three straights from the Babes, Manager Childs of the Portsmouth Champs sent his favorite southpaw, Mr. Cook to the firing line, with Weinberg as received. Manager Wrigley pinned his faith on the Wilkie-Lake combination.

The Babes had no difficulty with Cook's twisters in the early part of the game and in the first few innings piled up a score that looked to be a safe lead. On the other hand Wilkie, who is the Kid of the Ohio State league completely mystified the hard hitting Champs for the first three innings, setting them down in order. In the fourth, however, the Champs found him and sent two runs over the plate. A large crowd was out.

Score by innings:

	1	2	3	4	5	6	7	8	9
Ports ...	0	0	0	2					
Chil ...	1	1	2	0					

Innings	1	2	3	4	5	6
Portsmouth	0	0	0	2	0	0
Chillicothe	1	1	2	1	2	0

Captain Has Close Call

Capt. G. W. Davis, the well known Fullerton, Ky., steamboatman and real estate owner, narrowly escaped serious injury on Tuesday morning.

Capt. Davis was driving off the upper ferry float on the Kentucky side when his horse upset the buggy throwing him to the ground. Only the quick action of bystanders in grabbing the horse and holding the buggy kept the buggy from falling on the prostrate man. As it was he escaped with minor bruises.

Davis Tells About Plans

David B. Davis of Henley, against whom an affidavit was filed in common pleas court Monday charging contempt by reason of his cutting timber on lands from which he had been enjoined came into court Tuesday and answered. He asknowledged that he was cutting timber into cross ties on his farm but denied he intended to sell the same and appropriate the proceeds to his own use.

The court ordered him to keep account of timber sold and to report to the court at frequent intervals.

BIG MAIN PULLED OFF

A big cocking main was pulled off near Ironton Monday night and they do say that a well known Portsmouth man, who is not in the habit of attending affairs of this kind was inveigled into the "fun" and his introduction was pretty expensive. It is reliably reported that he lost $100.

Operated On Robert Ryan

Bob Ryan, a popular young N. & W. conductor, of Franklin avenue, underwent a surgical operation for appendicitis in Cincinnati Monday. Reports from his bedside are that he is now doing nicely.

Hump Bootleggers Are Found Guilty

Carl Farby and Earl Dinsmore, two young man arrested last week by Special N. & W. Detective James A. Baucus on a charge of furnishing liquor to trainmen on the "hump" at the terminals were found guilty by Judge Blair Tuesday afternoon and each drew the customary fine of $200 and costs and to stand committed to the Cincinnati work house until paid.

They were charged in affidavits sworn to by Judge Harry Ball with keeping a place from Jan. 1, 1910 to April 25, 1911. Both entered pleas of not guilty and were immediately placed in trial. Mr. Baucus was the only witness for the state he testified as to the arrest and produced the 11 quarts of whiskey that he found on the men.

They claimed that they had gotten the whiskey in Catlettsburg for their own use and that five pints had been stolen from them while asleep in a box car at the terminals.

They claimed that they had frequently gotten whiskey from a man by the name of "Curley" and from one James Hunter.

Is Laid To Rest In Greenlawn Tuesday

The funeral of Miss Elizabeth Kampleman who died Sunday at the Hempstead hospital following an operation for appendicitis, took place this morning at nine o'clock from the Holy Redeemer church, and was largely attended. Rev. J. E. McGuirk officiated and paid a glowing tribute to the deceased who was a most lovable young woman. Six young women, members of the Young Ladies' Sodality, of which the deceased has long been identified, acted as pall bearers. Besides the large number of local relatives and friends the following from out-of-town were in attendance:

Mrs. John Burke and son, James; Mrs. Jacob Denk, Miss Mary Shields, Miss Margaret Compliment and Mr. Frank Compliment of Ironton; Mr. and Mrs. Chris Dirker, Mr. and Mrs. Orthmeyer and Mr. Fred Compliment of Kelley's Mills; Mr. Hugh Shields of New Castle; Mrs. John Coyle, Mrs. Charles Sullivan and daughter, Katharine, Mrs. Winifred Coyle and son, Raymond, Mrs. John Coyle, Mrs. Ellen Coyle, Mr. Chris Dirker, Jr., Mrs. Cornelius Coyle and Miss Ella Coyle of Wellston; and Mr. Joseph L. Barry of Bluefield, W. Va.

RECEPTION PLANNED

A movement was started Tuesday to tender the Revs. E. J. Meacham and A. Preston Gray a fine reception before they leave Portsmouth. The Rev. T. H. McAfee has been made chairman of the committee. Rev. Gray and Rev. Meacham recently resigned as pastor of the Grandview avenue church and the Christian church respectively.

DECISION BY BYRON

Squire Byron Tuesday rendered his decision in the Foster-Ruel case. Foster sued for $275 for the use of his pile driving outfit and Byron allowed him $75. Henry T. Bannon defended Mr. Ruel. Foster is a well known resident of the West Side.

Mrs. Batey's Class.

Members of Mrs. Batey's Sunday School class of Bigelow are requested to meet at the church as soon after 6:30 Wednesday evening as possible.

Miss Anna Is After the Law

Little Miss Anna, bright daughter of Adolph Goodman, Gilbert Grocery Co. salesman, marched into the police station late Tuesday to enlist the aid of officers in recovering her bran new straw hat, which she claimed had been taken by a woman in whose yard she and other playmates were picking violets.

Lucy Snead Is Given Divorce

Lucy Snead was granted an absolute decree of divorce from James Snead by Judge Blair in common pleas court Tuesday on the ground of wilful absence. Attorney Edgar Millar represented her.

Bendure Was Discharged

In the United States Courts at Cincinnati Monday Ralph I. Bendure, formerly a Portsmouth merchant, wast discharged in bankruptcy.

Heartburn!
DID YOU SAY?
Then you really need
Hostetter's Stomach Bitters
It tones the stomach, aids digestion, prevents after eating distress.
Don't suffer any longer. Take home a bottle today and be able to enjoy your meals.
It is also excellent for Malaria, Fever and Ague.

Startling Charge Is Made By A Girl

Huntington, W. Va., April 25.—A pitiable case came to light last night when Lieutenant Davis and Officer Watts arrested George Fuller, an N. & W. railway conductor, of Portsmouth, charged with actions involving the white slave practice.

The complainant in the action is Ella Pennington, a decidedly pretty Portsmouth girl, aged 18.

After being arrested and taken to headquarters, Fuller was made to face a warrant issued by Justice Stuart, who was called from his bed to take the girl's oath and make out the necessary papers.

In a signed statement the Pennington girl declares that Fuller courted her assiduously for several weeks and that, on last Friday he induced her to leave her home at Portsmouth and come with him to Huntington, on solemn promise of matrimony. The statement also says that Fuller tried to gain the consent of her parents for their marriage at Portsmouth, but that this was refused.

The couple came first to Kenova, where they spent the night, and where the girl alleges, her ruin was accomplished. After staying with her in this city for two days and withstanding her importunities to keep the marriage pact, Fuller deserted the girl, telling her that he could not marry her, because he already had a living wife. The girl was left penniless.

When the police were notified of the case Lieutenant Davis and Officer Watts began a search for Fuller and located him in less than an hour. He protested hotly against going to jail, but so serious was the charge against him, and such was the evident sincerity of the girl's story that Fuller was given lodging in the city jail.

The Pennington girl was sent to a hotel where lodging was provided. Tomorrow Lieutenant Davis will see that she is taken before the grand jury for the purpose of indicting Fuller. It is the present intention of the officials to send the case on to the federal court.

John Pennington, father of the young girl, called at the police station late Tuesday and arranged for his daughter's return home.

The girl has been missing since last Saturday.

MARRIAGE LICENSES

Walter R. Dempsey, aged 34, a farmer, of Lawrence county, was granted a license on Tuesday to wed Miss Mary Yingling, aged 21 of Haverhill. Rev. W. S. Bradshaw to officiate.

BUILDING PERMITS

Elizabeth Zucker took out a building permit Monday for a $100 addition to her property at No. 359 East Fifth street.

Have Formed Partnership

J. J. Baxter and Walter Coburn, two down-town second-hand dealers, have formed a business partnership.

They will continue to run separately their respective stores on Market street and at Second and Jefferson, and Tuesday bought out Alfred B. Willis, an east end second-hand dealer.

DERAILED TWO CARS

A west bound N. & W. freight train Monday night derailed two battleships in the first tunnel east of Kenova. No one was hurt, but traffic was interrupted for two hours.

The easiest way

By night →

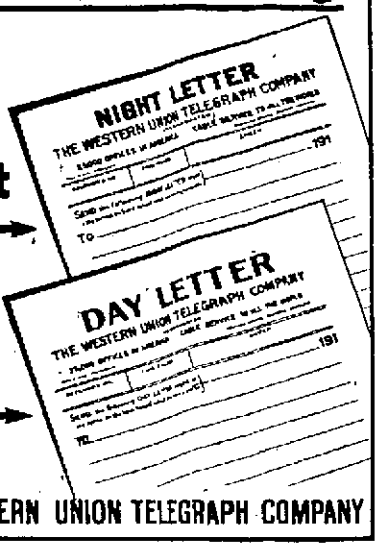

By day →

THE WESTERN UNION TELEGRAPH COMPANY

LADIES
THAT
NEW STAGE LAST
THAT MAKES YOUR FEET
Look Two Sizes Smaller
HAVE ARRIVED.
TAN KID, MAT KID
PATENT COLT
THREE FIFTY
THE PAIR.
Frank J. Baker
THE SLEEPLESS SHOEMAN.
New Store Style Methods
45 Gallia St.

FERTILIZERS
The best on Earth.
Mixed Goods as well as raw materials.
Ground Tankage, Ground Tobacco Stems.
Potash, Bone Meal,
Acid Phosphates. Nitrate of Soda.
Lowest Cash Prices.
THE PORTSMOUTH CHEMICAL CO.
Spring Lane. Both Phones. Portsmouth, O.

The King James Bible

New York, April 25.—Celebrations will be held throughout the civilized world commemorating the three hundredth anniversary of the issuance of the King James version of the English bible. Since the year 1611 the revised Bible as approved by King James has been the book authorized to be circulated by the leading religious authorities. In the United States meetings have been announced to be held in various cities for the observance of the anniversary. King George V. of England, and President Taft have written letters of congratulation to be read at the meeting in New York the night of April 25 at Carnegie hall. Bishop David H. Greer is to be the presiding officer of this assemblage. Governor Woodrow Wilson, of New Jersey, will speak at the commemoration meeting to be held in Denver May 7th in the Auditorium. Governor Shafroth, of Colorado, will also deliver an address. Throughout Great Britain meetings will be held and will be addressed by government and church dignitaries. Ambassador Bryce of Great Britain, will deliver a lecture in New York on the influence the Bible had on the world's progress.

SAVE CHILDREN AT A NIGHT FIRE

Timely discovery of a brisk blaze in the upstairs of Blacksmith Dan Crawford's home, Sixth and Court streets, perhaps saved the lives of two young children Monday night about 10 o'clock.

A lamp exploded in the room in which lay sound asleep James, aged 5 and Ollie, aged 3, son and daughter of Nick Bronston, brick mason.

The noise failed to arouse the children and as all of the grown occupants of the household were assembled in a downstairs room and busy talking, the report also escaped them. Passers-by were attracted by a bright glare in the upper part of the house and gave the alarm.

All were horrified when they found the wall next to the lamp ablaze and flames shooting across the bed, in which lay the children.

The children were quickly removed from their perilous position and a bucket brigade that was hastily formed, succeeded in extinguishing the fire just as the Seventh street company arrived. The mantle-piece was practically destroyed and the walls badly scorched.

Mrs. August Maier, of West Sixth street, who was taken ill last week, is reported no better.

Libbey
THE WORLD'S BEST
CUT GLASS

YOU WILL NOTICE five cut glass sets in our north window. They cost $20.50, $27.50, $31.50 and the big punch bowl set at $43.50. There is a smashing bargain in a cut glass pitcher, half dozen glasses and mirror plaque at $10.

That we select the best models and cuttings is worth considering by purchasers.

ALBERT ZOELLNER
Jeweler.
Cor. 3rd & Chil.

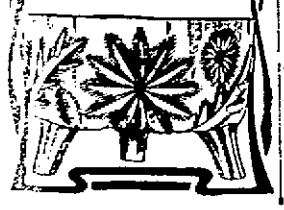

Are You a Woman?

Baltimore, Md.—Mrs. W. H. Ison, at 1419 East Madison street, writes: "For several years, I suffered, off and on, from female troubles, until finally I was taken down and could do nothing. The pains I experienced, I shall never forget. I lost weight till I was only skin and bones. I believe I would have been in my grave, if I had not tried Cardui. I shall praise it as long as I live." Many women, like Mrs. Ison, are weak and discouraged, on account of some painful ailment. Are you one of these sufferers? Cardui will help you. Try it today. Any druggist.

Complains of Peeping Negro

Charles Pfau reported to the police that a negro had been prowling about his home, corner Robinson and Franklin avenues, Sunday night.

Will Open Bids For New Bldg.

Jeweler J. F. Carr announced Tuesday that bids for the contract of erecting his new building would be opened Wednesday or Thursday.

Mrs. Jos. Vetter Getting Better

Mrs. Jos. Vetter, the aged mother of Merchant Tailor John Vetter, and who has been very ill for some time past, is now able to sit up an hour or so every day.

Jewett Coming Home.

Timothy G. Jewett, well known cooper and timberman, is expected home in a day or two from a several weeks' business visit in Tennessee.

Barbers Change.

Carlo Lyons has returned from Portsmouth, where he has been working several weeks, and will accept one of the chairs at Theodore Neal's barber shop on Railroad street. Jack Hager who has been working at Neal's, went to Portsmouth.—The Irontonian.

Feast Closes School.

The public school at Hygean Run closed its term Tuesday. Prof Thomas C. Lantz, principal of the school, and George Doll, the primery teacher, held a big feast at the school, which parents and pupils enjoyed.

Girls Anxious To Get Half Holiday

Anxious lest they not secure their usual half holiday this summer, the business girls of the city are preparing to circulate a petition among their employers, the merchants, with the end in view of obtaining a Friday afternoon recess from work. The holiday was granted last summer and the girl clerks are sanguine of success in securing the same afternoon off again this year. The names of the girls who are taking active part in the circulation of the petition are unknown.

Broken-Neck Man In Town

Alonzo Sousliu, a Dayton, Ohio, man with a broken neck, who visited Portsmouth a few years ago, arrived here from Columbus Monday night for a return visit. He spent Tuesday soliciting donations at the Railroad Y. M. C. A. building, having himself been a railroad man at one time. He is the only broken-necked man living able to walk around, and has a headgear especially made for his purpose. He will be here for several days.

DAISY WAS DEFENDED BY AN IRONTON PAPER

Miss Daisy Lovely, the Harem skirt lady, who made the hearts of the Ironton chappies dance, errated more of a sensation in the town than can be imagined. Here comes the Irontonian and editorializes on Miss Daisy, from which it appears that Daisy was Eva to the up-river town. The Irontonian editor, who closely scanned Daisy's attire and is therefore qualified to judge, says:

"Eva, the harem-skirted lady at the Agwa club carnival, was not nearly so dangerous to public morals as the advertisements would suggest. In private she made the new-fangled bifurcated over-garment entirely consistent with modesty and that's more than some of the hobble-skirted throng do in public."

CURIOSITY IS EXCITED

The Morning Irontonian says editorially:

"One deer, a cinnamon bear and two bob cats" are among the things the Portsmouth Blade says Judge Blair saw on his temperance lecture trip to Colorado. Seeing animals in such variety is common enough to some people but to have Blair seeing things, and on a temperance tour at that, is very injudicious on the part of the Blade."

John Is a Regular.

John Lauter, the New Boston expressman, who recently recovered from an injury to his knee, is now a regular visitor at the Knights of Columbus club.

Thacker Filled In.

Harry J. Thacker Monday filled the place of Switchman Walter Kirkendall, of the B. & O. S.-W., who went to Hamden to attend the High School commencement there.

Piles Driven Away FREE

Cases of Extreme Torture Cured So Quick as to Amaze all Who Know the Terror of Piles.

Even a small and recent case of piles is bad enough, but thousands are in abject misery. Great protrusions render life a torture in every community and yet, right within elbow room is certainly a drug store that has the wonderful Pyramid Pile Cure. If not, it will be mailed free upon receipt of the regular price—50c.

It works like a hundred swift streams of water on a sudden blaze, puts the fire out, saves lives, saves the nerves, prevents gangrene, stops all pain, all itching, all bleeding; reduces all swellings, internal or external, cures quick and complete to stay cured. Many severe cases think they are hopeless, must be operated on, have part of their anatomy cut and carved. Don't let it happen.

Remember anything cut off is gone forever. Pyramid Pile Cure saves all this, cures rationally, restores the parts to normal healthy conditions. You can easily and quickly prove this by sending your name and address to Pyramid Drug Co., 273 Pyramid Bldg., Marshall, Mich. A free trial will at once be mailed sealed in plain wrapper and you will never afterwards be at a loss to know what to advise when you hear of a case of piles no matter how severe it may be.

For sale at all drug stores at 50c a package, and be sure you get what you ask for.

SWEEPER IS REAL THING

The Portsmouth Machine and Casting Company is putting finishing touches to its new patented automatic street sweeper. The car, it is understood, will be given a thorough trial by the city administration. The sweeper resembles an automobile save that it carries a tank into which the refuse is swept from the street by suction. Moving as it does by its own power the machine is a big time-saver. If the tests prove successful the company will engage in the building of machines of the kind on an extensive scale.

Pictures That Please.

Every once in a while you read about some picture selling for many thousands of dollars, but you can secure a beautiful reproduction of some of the world's masterpieces, ready for framing, absolutely free, by sending the Hewitt Brothers' Soap Company, Dayton, Ohio, a two-cent stamp and twenty wrappers from Hewitt's Easy Task, the pure, clean, original white laundry soap.

George Is Lucky.

George DeLong, a switchman, will draw two days' pay for his work Monday. George was called for yard duty and had been switching but a little over an hour when a message from Hamden assigned him to a local freight to take the place of a brakeman who failed to report.

Enterprising Barber.

John Morris, proprietor of the Star barber shop, has placed an order for some new Koper dydraulic chairs.

Back On The Job.

Douglass Miller has resumed his duties at the Davis Drug Company's store after a few days' illness.

DR. F. C. Goodwin's Dental Office

Is now located in the New Sun Theatre Building. No. 35 Gallia Street, Opposite The Sam'l Horchow Furniture Company.

FRESH VEGETABLES

BRUCH & HURTH

Both Phones 121-123 Gallia.

SAYS THAT HUSBAND LOVES TO BUGGY RIDE

Police for the second time in two days received a complaint from Mrs. Kinney Thompson of the Chillicothe pike, Monday, in regard to her husband.

The woman reported that Thompson was again out buggy riding with Viola Shepherd, a girl living at No. 9 Mill street and with whom she said he has been infatuated for some time. Mrs. Thompson had caused considerable excitement along Mill street as she paraded up and down Sunday night seeking to catch her husband. Some one started the report that she was carrying a gun and a tragedy was feared should the couple meet.

Thompson as soon as located by the police will be given a chance to explain the charges made by his wife.

Canada Sends For Starck

Ludwig Starck, a cabinet maker, who a few years ago took up a land claim in Assiniboia, Canada, returned to the Dominion on Tuesday. Mr. Starck goes in response to urgent messages to come and erect a number of houses, a church and school building in the same settlement in which he is located. He expects to be gone about a year.

ANNUAL EXCURSION
OF THE STEAMER
ISLAND QUEEN

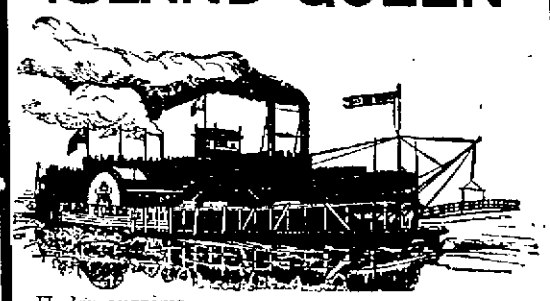

Under auspices
MODERN WOODMEN
Monday, May 1st, and Friday, May 5th.
Leaves foot of Market street at 2:30 and 7:30.
ROUND TRIP 50 CENTS.
SPECIAL AFTERNOON LADIES 25c; CHILDREN 15c.

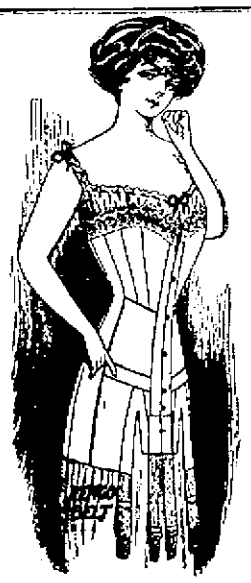

Rengo Belt
The special corset for the
Stout Figure

Will give the stylish shapeliness of the very latest Fashions—it is made to give comfort where corset comfort has not been known before—it is boned throughout with double watch-spring steel which gives it the unusual strength and pliancy necessary—and the boning is guaranteed not to rust or break.

If you have excess flesh, and you have had corset troubles, Rengo Belt Corsets were made especially for you.

Style No. 43—46X at ... $2.00
50C at ... $3.00
ANDERSON BROS. CO.

Commence Your Easter Eating

with some of our perfect bread.

If all of the rest of your Easter eating is as good and as substantial as my bread, the day indeed will be one long feast. My wagons deliver hot fresh bread to all grocers bright and early every morning. Just have him leave one loaf is all I ask.

JAKE PFAU
The Up-to-date Wholesale Baker and Caterer.
455-457 East Eleventh Street.

The Only One of Its Kind : Humorous : Artistic : Satirical : Dainty : Literary

If You Are a Person

of culture, refinement or intelligence, or all three, you cannot afford not to know LIFE.

If you have a sense of humor, you should see it every week.

Perhaps you know LIFE slightly.

To get acquainted will cost you Only One Dollar, Canadian $1.13, Foreign $1.26. Send that amount with your name and address to Life Publishing Company, 68 West 31st Street, New York, and LIFE will come to you every week for three months.

The conditions of this SPECIAL OFFER are:

It is open only to new subscribers.
The subscription must come to us direct: not through an agent or dealer.
No sample copies will be provided at this rate.
Current number sent upon receipt of 20 cents.
Collections through bank, or by direct remittance.

Five Dollars a Year : For Sale Everywhere : Ten Cents a Copy : The Best Artists : The Best Write

TRY OUR HAND-DIPPED CREAM CHOCOLATE.
THE SUGAR BOWL

Save the Dealer's Profit By Buying A Buggy at the Home Factory.

A strictly hand made buggy, best material, workmanship and finish for $85.00 and $100.00.

THE CARROLL VEHICLE CO'S. FACTORY
Corner Third and Gay Sts.

ELECTRIC SHOE REPAIR SHOP
356 Gallia St., opposite Fire Department. Soles sewed with latest improved lock stitch machine. Lowest prices for first-class work. O'Sullivan Rubber Heals 40c
Phone B-1093.
WILLIAM SHEETS, Proprietor

THE INTERSTATE TRANSFER AND STORAGE COMPANY.

Omnibus and Baggage Transfer to and from all Trains and Boats day and night. Moving Vans and Storage. Hauling of every description. All grades of Coal. Both Phones.

Office Second and Jefferson Sts. Portsmouth, Ohio.

THE STAR
is the
COLGATE SHOP
Only barber shop using Colgate's preparation exclusively.
JOHN MORRIS, Prop.
125 Market Street.

YE GOOD CLOTHES SHOP IS
Schwartz's
High Grade Tailors, Hatters and Furnishers.
Fourth & Chillicothe Streets.
Heart of Portsmouth.

SPECIAL ATTENTION
Given to pressing, dry cleaning, Repairing.
CHESTER A. KERR
Merchant Tailor
917 Offnere . Home Phone R-740

CONTRACTORS
For Slate and Tin Roofing, Galvanized Iron Work, Steel Ceilings, Hot Air Furnaces. If your roof or spouting leaks, call
W. S. HANEY,
1019 Clay St. Phone 592
Best material and workmanship.

FINEST DRUGS
Used in filling prescriptions
MILLER'S PHARMACY
Corner Ninth and Waller
Near N. & W. Ry. Depot

LICENSED LADY EMBALMER
ANNA PFEIFFER
Assists
George Pfeiffer
In Undertaking
Calls attended to day or night.
Eighth and Chillicothe
Home phone 211. Bell 331 R.

FAMOUS MANHATTAN

There are several kinds of Restaurants, The Manhattan and others. We please the people all the time. We invite the public attention from the door to the kitchen. Cleanness prevails, service unequaled.

MANHATTAN RESTAURANT
Open Day and Night.
MAHERAS BROS. PROP.
BOTH PHONES.

DR. HARRY E. HAWK,
—Dentist—

Two years of continuous success has proven to the people that first class dentistry can be done at my prices.

MY GUARANTEE

Goes with every piece of work.
Full upper or lower plates at ... $5.00 and $8.00
Gold Crowns 22k .... $3 and $4
Bridge work 22k .... $3 and $4
Painless Extracting 25c
Painless Extracting with Gas 75c

DR. H. E. HAWK
Third & Chillicothe Street.
Lady Assistant.
Open evenings until 8 o'clock.

MONEY TALK!

We loan money in sums of $10.00 to $100.00 on all kinds of chattel security, furniture or piano, fixtures, live stock, vehicles, implements, etc.

Remember the Security remains in your possession.

We arrange your payments so easy for you that you experience no difficulty in meeting your obligation to us.

We will pay all you owe; rid you of every debt, the expense is small and we require only that you pay us a very small sum each pay day.

We ask for no references, no endorsers, neither is it necessary that you own Real Estate or deposit any collateral.

If unable to call at the office, drop us a card or phone us, all calls answered promptly. Don't be slow in investigating this proposition.

HOME LOAN CO.
CHAS. B. LEWIS, MGR.
Room No. 1, Kricker Bldg.
Gallia Street, next to Postoffice.
Home Phone X-334.
Portsmouth, Ohio.

"Hudson" "Thomas"
W. K. PATTERSON,
AUTO REPAIR SHOP
Prompt and Careful Attention
Ask the man who's been there
31 West Second Street
Phone X-1333

Central Machine and Electrical Repair Shop

28 West Fifth Street.
Electrical Contractors
Repairs made on all kinds of machinery.
Agents for Fairbank's Gas Engines and Valves.
Babbit Metals, lace leather, steam hose, etc. gas fitting, installing, heating apparatus, Blacksmithing.

Eugene E. Knox,
Masonic Temple,
Insures anything
Insurable.

You Will Find

That the drugs you obtain for family use at our drug store are pure, fresh and clean.

YOU WILL OBSERVE that they are used in filling prescriptions with the utmost care by experienced and licensed pharmacists.

WIN NYE
Druggists,
Fourth and Chillicothe.

Jersey Fights Mosquitoes

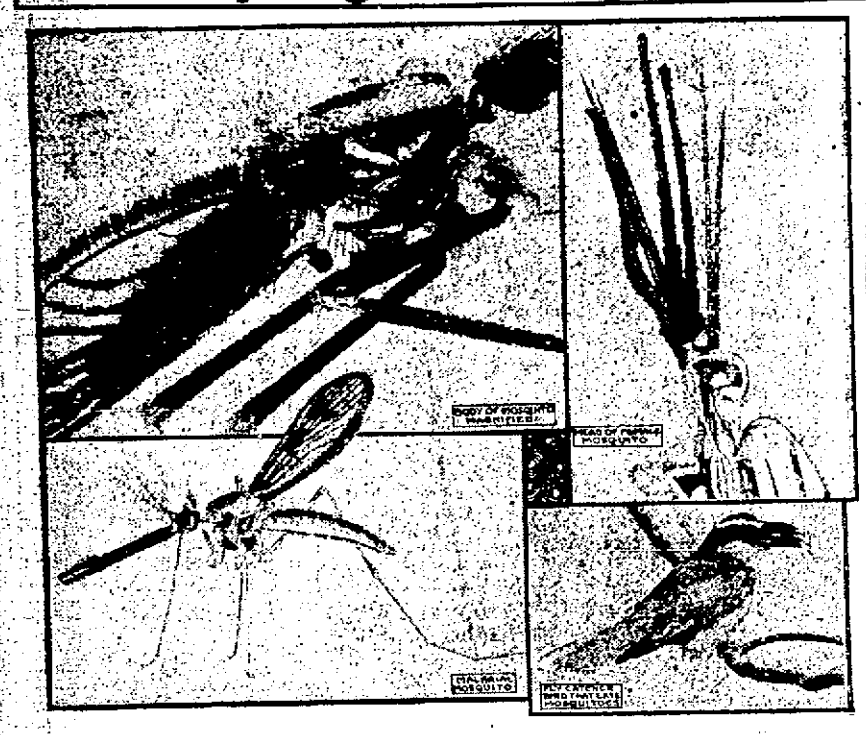

Trenton, N. J., April 25.—Wholesale slaughter of the Culex family, including the infantile wigglers, is beginning throughout the state of New Jersey. No mercy will be shown in this war. No prisoners will be taken alive, for Culex, be it known, is the family cognomen of the mosquito tribes that infest many parts of New Jersey and other states as well. Wigglers are the progeny of the mosquitoes in an immature stage. The state board of health is working in conjunction with the various local boards to decrease as much as possible the multiplication of the buzzing pests propagated in the marshes, meadows and swamps. The state authorities recommend extension of the practice of spreading crude petroleum in marshes, and on streams and bonds. The oil is found effective in killing off the wigglers, which develop into mosquitoes, and in destroying larvae. Montclair's health department is conducting a particularly active campaign of extermination. The department has announced that it will enforce the laws on the subject very strictly. One law relates to stagnant water. It provides that as such pools propagate mosquitoes the owners of the property on which they are allowed to remain must pay a fine of $10 for every day the pools are allowed to exist. The meadows east and south of Newark, about Bayonne and extending southward along the Atlantic coast are gradually being drained and in some localities are being filled in, thus reducing the breeding area. Thousands of gallons of crude oil will be spread on the streams penetrating the Jersey meadows during the summer. Altogether the next few months will be very trying for the folks belonging to the Culex family. Experts assert that only by intelligent and vigorous campaigns carried on for at least ten years can real relief be effected. The suggestion has been made that the so called fly catching bird that eats both flies and mosquitoes be imported into the state in large numbers. It is believed that if the multiplication of these birds was encouraged in sections troubled by mosquitoes the nuisance would be materially decreased. The state health department is investigating the practicability of the scheme.

25,000 TREES SET OUT IN CITY

That Portsmouth people are taking an unusual interest in their surroundings this spring is the claim of Squire W. P. McGlone, well known local nurseryman.

The squire estimates that fully 25,000 trees have been put out this spring and there are orders for many more. He himself is to receive another big assortment this week, and on Tuesday sold fifty shade trees to Judge F. L. Sikes that are to be planted at Wheelersburg. The squire declares that fruit trees were not affected by the frosts of the past few nights.

Changes At Playgrounds

Acting upon complaints Chief McCarty has directed police to stop future playing of base ball at the York Place playground on Sundays. The diamond bases too have been moved further towards the river to avoid breaking of windows of nearby homes. Safety Director James P. Brennan has some waste lumber of hands which he is willing to give to the boys for constructing a backstop on the diamond if they will call on him.

Foley Kidney Pills contain in concentrated form ingredients of established therapeutic value for the prompt alleviation of all kidney and bladder ailments. Foley Kidney Pills are antiseptic, tonic and restorative. Do not allow your kidney trouble to progress beyond the reach of medicine, but start taking Foley Kidney Pills at once. Refuse substitutes. Fisher & Streich, Portsmouth, Ohio.

Mrs. Frank Sly passed through Portsmouth Monday enroute from St. Louis to Ironton, to visit a sick sister. Mrs. Sly's husband has gone West to look after a land claim.

Meets Friends In Dixie Land

Walter Gableman, who is on the road for the Portsmouth Shoe company, a few days ago had the pleasure of meeting two former Portsmouth residents, in the South. Entering a vaudeville theatre at Jackson, Miss., Walter was agreeably surprised to find Ralph Storey and wife appearing in a musical act. After the performance they had a pleasant chat and Ralph asked to be remembered to all of his local friends. He was formerly with the River City band and started in vaudeville with Tommy Crooks.

Household Goods Arrive.

The household effects of Rev. G. A. Fulcher, new pastor of the New Boston Presbyterian church arrived here Sunday by boat from Woodfield, O. Rev. Fulcher is already here and his family is expected to follow soon.

Rev. Fulcher was elected pastor by the board of trustees at a meeting held last week.

Writes About Mrs. Weaver

The police received an inquiry Tuesday from Anson Weaver of Carlisle, Pa., regarding Mrs. Emma Weaver, a widow who is supposed to be living with her children in or near Portsmouth. The writer is anxious to hear from the woman and can be addressed in care of the chief of police of Carlisle.

Will Move To Country.

Dr. J. D. Hendrickson, who for the past few years has resided in the Robert Baker homestead on Washington street, is preparing to move back to the West Side. Doc will make the change because he has been elected county physician to succeed the late Dr. George Osborn.

Cement and Lime at Horr Bros.

Would Move Houses.

J. M. Augustin has made application to the city to remove two houses from the Renshaw place on Kinney's Lane to his own lots on Seventeenth street. The houses were bought of the Renshaw estate.

May Move Away.

Grover Taylor, who has been in the service of the N. & W. as brakeman, is thinking of going to Covington, Ky., to work for the C. & O.

"FLETCHERISM"

The habit of chewing one's food until it becomes almost liquefied and swallowed involuntarily, and eating certain foods at certain times of the day is called "Fletcherism" after a man named Fletcher who advocates this method as a remedy for indigestion and stomach troubles. While one may get from this system the maximum amount of strength from the minimum amount of food, it is a question as to what extent this principle of living can be applied to the human race as a whole. It is an old and true saying, "What is one man's meat is another man's poison."

There is one thing sure, however, much less distress and much more assimilation of the body-building elements contained in every day food would be experienced by people with poor or impaired digestion if they would only believe what we tell them about Vinol.

There is no mystery about it, or misrepresentation. Vinol simply contains the necessary elements needed to reestablish a normal condition of the digestive system. There is no need of going into the scientific reasons why it simply does it, that is all.

Thousands of genuine testimonials from reliable people prove this claim, and to further support the fact and prove out faith in what we say, we unhesitatingly declare that any one who will buy a bottle of Vinol for stomach disorder and malassimilation, will have their money returned without question if they are not satisfied that it has gone them good. Frank Amann, Two Stores, Portsmouth, Ohio.

NOTICE.

Lester Wheeler will take notice that on the 6th day of April, 1911, Lena Wheeler filed a petition for divorce in the Court of Common Pleas, Scioto County, Ohio, for a divorce and restoration to her maiden name of Lena Thompson, and said cause will be for hearing on and after the 29th day of May, 1911.

William R. Sprague,
Attorney.

ORDINANCE.
NUMBER 1621.

Determining to proceed with the improvement of Monroe street from the North side of Eleventh street to the South side of Robinson avenue by paving the same.

Be it ordained by the Council of the City of Portsmouth, State of Ohio, three-fourths of all the members elected thereto concurring, as follows:

Section 1. That it is hereby determined to proceed with the improvement of Monroe street from the North side of Eleventh street to the South side of Robinson avenue by grading, setting curbs and gutters, constructing the necessary drains and retaining walls, paving the roadway with vitrified or hard burned brick in accordance with the provisions of Resolution No. 296, adopted January 27, 1911, and in accordance with the plans, specifications, estimates and profiles heretofore approved designated 9-e-59 and now on file in the office of the Director of Public Service.

Section 2. That all claims for damages resulting from said improvement shall be judicially inquired into after the completion of the proposed improvement.

Section 3. That the whole cost of said improvement less one-fifteenth thereof and the cost of street and alley intersections shall be assessed by the foot frontage upon all the lots and lands abounding and abutting upon said proposed improvement; and the cost of said improvement shall include the expense of the preliminary and other surveys, of printing and publishing the notices, resolutions and ordinances required, the serving of said notices, the cost of construction, together with interest on bonds issued in anticipation of the collection of deferred assessments and all other necessary expenditures. That the assessments so to be levied shall be paid in ten annual installments with interest on deferred payments at the rate of 4 per cent per annum; provided that the owner of any property assessed may at his option pay such assessment in cash within thirty days from the passage of the assessing ordinance, in which case said cash assessment shall not include any item of interest upon bonds to be issued in anticipation of the collection of deferred installments of assessment. That bonds of the City of Portsmouth, State of Ohio, shall be issued in anticipation of the collection of assessments by installments and in an amount equal thereto. That the remainder of the entire cost of said improvement not especially assessed, including the cost of intersections together with the cost of any real estate or interest therein purchased or appropriated, and the cost and expense of any appropriating proceedings therefor and the damages awarded any owner of adjoining lands and interest thereon, and the cost and expense of any such award shall be paid by the City of Portsmouth, State of Ohio, out of the proceeds of the sale of bonds to be issued by said city for such purposes in the manner provided by law.

Section 4. That the following lots and lands shall be assessed for said improvement as above determined, to-wit: All lots and lands abounding and abutting upon said proposed improvement upon Monroe street from the North side of Eleventh street to the South side of Robinson avenue.

Section 5. That the Director of Public Service be and he is hereby authorized and directed to make and execute a contract for said improvement with the lowest and best bidder after advertisement according to law.

Section 6. This ordinance shall take effect and be in force from and after the earliest period allowed by law.

Passed April 19, 1911.

ADAM PFAU, President.
Attest: William N. Gableman, Clerk.
apr 24-5-mon

ORDINANCE.
NUMBER 1623.

Determining to proceed with the improvement of Offnere Street from the North side of Robinson avenue to the South side of Kinney's Lane by paving the same.

Be it ordained by the Council of the City of Portsmouth, State of Ohio, three-fourths of all the members elected thereto concurring, as follows:

Section 1. That it is hereby determined to proceed with the improvement of Offnere street from the North side of Robinson avenue to the South side of Kinney's Lane by grading, setting curbs and gutters, constructing the necessary drains and retaining walls, paving the roadway with vitrified or hard burned brick, in accordance with the provisions of Resolution No. 296, adopted January 27, 1911, and in accordance with the plans, specifications, estimates and profiles heretofore approved designated 9-e-82 and now on file in the office of the Director of Public Service.

Section 2. That all claims for damages resulting from said improvement shall be judicially inquired into after the completion of the proposed improvement.

Section 3. That the whole cost of said improvement less one-fifteenth thereof and the cost of street and alley intersections shall be assessed by the foot frontage upon all the lots and lands abounding and abutting upon said proposed improvement; and the cost of said improvement shall include the expense of the preliminary and other surveys, of printing and publishing the notices, resolutions and ordinances required, the serving of said notices, the cost of construction, together with interest on bonds issued in anticipation of the collection of deferred assessments and all other necessary expenditures. That the assessments so to be levied shall be paid in ten annual installments with interest on deferred payments at the rate of 4 per cent per annum; provided that the owner of any property assessed may at his option pay such assessment in cash within thirty days from the passage of the assessing ordinance, in which case said cash assessment shall not include any item of interest upon bonds to be issued in anticipation of the collection of deferred installments of assessment. That bonds of the City of Portsmouth, State of Ohio, shall be issued in anticipation of the collection of assessments by installments and in an amount equal thereto. That the remainder of the entire cost of said improvement not especially assessed, including the cost of intersections together with the cost of any real estate or interest therein purchased or appropriated, and the cost and expense of any appropriating proceedings therefor and the damages awarded any owner of adjoining lands and interest thereon, and the cost and expense of any such award shall be paid by the City of Portsmouth, State of Ohio, out of the proceeds of the sale of bonds to be issued by said city for such purposes in the manner provided by law.

Section 4. That the following lots and lands shall be assessed for said improvement as above determined, to-wit: All lots and lands abounding and abutting upon said proposed improvement upon Offnere street from the North side of Robinson avenue to the South side of Kinney's Lane.

Section 5. That the Director of Public Service be and he is hereby authorized and directed to make and execute a contract for said improvement with the lowest and best bidder after advertisement according to law.

Section 6. This ordinance shall take effect and be in force from and after the earliest period allowed by law.

Passed April 19, 1911.

ADAM PFAU, President.
Attest: William N. Gableman, Clerk.

ORDINANCE.
NUMBER 1622.

Determining to proceed with the improvement of Lawson street from the North side of Eleventh street to the South side of Robinson avenue, by paving the same.

Be it ordained by the Council of the City of Portsmouth, State of Ohio, three-fourths of all the members elected thereto concurring, as follows:

Section 1. That it is hereby determined to proceed with the improvement of Lawson street from the North side of Eleventh street to the South side of Robinson avenue by grading, setting curbs and gutters, constructing the necessary drains and retaining walls, paving the roadway with vitrified or hard burned brick, in accordance with the provisions of Resolution No. 296, adopted January 27, 1911, and in accordance with the plans, specifications, estimates and profiles heretofore approved designated 9-e-83 and now on file in the office of the Director of Public Service.

Section 2. That all claims for damages resulting from said improvement shall be judicially inquired into after the completion of the proposed improvement.

Section 3. That the whole cost of said improvement less one-fifteenth thereof and the cost of street and alley intersections shall be assessed by the foot frontage upon all the lots and lands abounding and abutting upon said proposed improvement; and the cost of said improvement shall include the expense of the preliminary and other surveys, of printing and publishing the notices, resolutions and ordinances required, the serving of said notices, the cost of construction, together with interest on bonds issued in anticipation of the collection of deferred assessments and all other necessary expenditures. That the assessments so to be levied shall be paid in ten annual installments with interest on deferred payments at the rate of 4 per cent per annum; provided that the owner of any property assessed may at his option pay such assessment in cash within thirty days from the passage of the assessing ordinance, in which case said cash assessment shall not include any item of interest upon bonds to be issued in anticipation of the collection of deferred installments of assessment. That bonds of the City of Portsmouth, State of Ohio, shall be issued in anticipation of the collection of assessments by installments and in an amount equal thereto. That the remainder of the entire cost of said improvement not especially assessed, including the cost of intersections together with the cost of any real estate or interest therein purchased or appropriated, and the cost and expense of any appropriating proceedings therefor and the damages awarded any owner of adjoining lands and interest thereon, and the cost and expense of any such award shall be paid by the City of Portsmouth, State of Ohio, out of the proceeds of the sale of bonds to be issued by said city for such purposes in the manner provided by law.

Section 4. That the following lots and lands shall be assessed for said improvement as above determined, to-wit: All lots and lands abounding and abutting upon said proposed improvement upon Lawson street from the North side of Eleventh street to the South side of Robinson avenue.

Section 5. That the Director of Public Service be and he is hereby authorized and directed to make and execute a contract for said improvement with the lowest and best bidder after advertisement according to law.

Section 6. This ordinance shall take effect and be in force from and after the earliest period allowed by law.

Passed April 19, 1911.

ADAM PFAU, President.
Attest: William N. Gableman, Clerk.
apr 24-5-mon

ORDINANCE.
NUMBER 1624.

Determining to proceed with the improvement of Eighth Street from the east side of Court street to the west side of North Waller street by paving the same.

Be it ordained by the Council of the City of Portsmouth, State of Ohio, three-fourths of all the members elected thereto concurring, as follows:

Section 1. That it is hereby determined to proceed with the improvement of Eighth street from the east side of Court street to the west side of North Waller street by grading, setting curbs and gutters, constructing the necessary drains and retaining walls, paving the roadway with vitrified or hard burned brick, in accordance with the provisions of Resolution No. 296, adopted January 27, 1911, and in accordance with the plans, specifications, estimates and profiles heretofore approved designated 9-e-58 and now on file in the office of the Director of Public Service.

Section 2. That all claims for damages resulting from said improvement shall be judicially inquired into after the completion of the proposed improvement.

Section 3. That the whole cost of said improvement less one-fifteenth thereof and the cost of street and alley intersections shall be assessed by the foot frontage upon all the lots and lands abounding and abutting upon said proposed improvement; and the cost of said improvement shall include the expense of the preliminary and other surveys, of printing and publishing the notices, resolutions and ordinances required, the serving of said notices, the cost of construction, together with interest on bonds issued in anticipation of the collection of deferred assessments and all other necessary expenditures. That the assessments so to be levied shall be paid in ten annual installments with interest on deferred payments at the rate of 4 per cent per annum; provided that the owner of any property assessed may at his option pay such assessment in cash within thirty days from the passage of the assessing ordinance, in which case said cash assessment shall not include any item of interest upon bonds to be issued in anticipation of the collection of deferred installments of assessment. That bonds of the City of Portsmouth, State of Ohio, shall be issued in anticipation of the collection of assessments by installments and in an amount equal thereto. That the remainder of the entire cost of said improvement not especially assessed, including the cost of intersections together with the cost of any real estate or interest therein purchased or appropriated, and the cost and expense of any appropriating proceedings therefor and the damages awarded any owner of adjoining lands and interest thereon, and the cost and expense of any such award shall be paid by the City of Portsmouth, State of Ohio, out of the proceeds of the sale of bonds to be issued by said city for such purposes in the manner provided by law.

Section 4. That the following lots and lands shall be assessed for said improvement as above determined, to-wit: All lots and lands abounding and abutting upon said proposed improvement upon Eighth street from the east side of Court street to the west side of North Waller street.

Section 5. That the Director of Public Service be and he is hereby authorized and directed to make and execute a contract for said improvement with the lowest and best bidder after advertisement according to law.

Section 6. This Ordinance shall take effect and be in force from and after the earliest period allowed by law.

Passed April 19, 1911.

ADAM PFAU, President
Attest: William N. Gableman, Clerk.

ORDINANCE.
NUMBER 1626.

Determining to proceed with the improvement of Broadway street from the North side of Seventh street to the South side of Gallia street by paving the same.

Be it ordained by the council of the City of Portsmouth, State of Ohio, three-fourths of all the members elected thereto concurring, as follows:

Section 1. That it is hereby determined to proceed with the improvement of Broadway street from the North side of Seventh street to the South side of Gallia street by grading, setting curbs and gutters, constructing the necessary drains and retaining walls, paving the roadway with vitrified or hard burned brick, in accordance with the provisions of Resolution No. 296, adopted April 20, 1910, and in accordance with the plans, specifications, estimates and profiles heretofore approved designated 9-e-60 and now on file in the office of the Director of Public Service.

Section 2. That all claims for damages resulting from said improvement shall be judicially inquired into after the completion of the proposed improvement.

Section 3. That the whole cost of said improvement less one-fifteenth thereof and the cost of street and alley intersections shall be assessed by the foot frontage upon all the lots and lands abounding and abutting upon said proposed improvement; and the cost of said improvement shall include the expense of the preliminary and other surveys, of printing and publishing the notices, resolutions and ordinances required, the serving of said notices, the cost of construction, together with interest on bonds issued in anticipation of the collection of deferred assessments and all other necessary expenditures. That the assessments so to be levied shall be paid in ten annual installments with interest on deferred payments at the rate of 4 per cent per annum; provided that the owner of any property assessed may at his option pay such assessment in cash within thirty days from the passage of the assessing ordinance, in which case said cash assessment shall not include any item of interest upon bonds to be issued in anticipation of the collection of deferred installments of assessment. That bonds of the City of Portsmouth, State of Ohio, shall be issued in anticipation of the collection of assessments by installments and in an amount equal thereto. That the remainder of the entire cost of said improvement not especially assessed, including the cost of intersections together with the cost of any real estate or interest therein purchased or appropriated, and the cost and expense of any appropriating proceedings therefor and the damages awarded any owner of adjoining lands and interest thereon, and the cost and expense of any such award shall be paid by the City of Portsmouth, State of Ohio, out of the proceeds of the sale of bonds to be issued by said city for such purposes in the manner provided by law.

Section 4. That the following lots and lands shall be assessed for said improvement as above determined, to-wit: All lots and lands abounding and abutting upon said proposed improvement upon Broadway Street from the North side of Seventh street to the South side of Gallia street.

Section 5. That the Director of Public Service be and he is hereby authorized and directed to make and execute a contract for said improvement with the lowest and best bidder after advertisement according to law.

Section 6. This ordinance shall take effect and be in force from and after the earliest period allowed by law.

Passed April 19, 1911.

ADAM PFAU, President.
Attest: William N. Gableman, Clerk.
apr 24-5-mon

Stories of the Street

The First Church of Christ at the corner of Gay and Third streets, was a regular bee hive of activity Monday night when at least one hundred men gathered to erect the scaffolding necessary for use of the painters who will refresco the church, Edward Brehmer having the contract.

Rev. E. J. Meacham was on the job full force. True he was not so much on the heavy work, but when it came to showing the other fellows just where and how the work was to be done, he certainly was there. Of course Ed Brehmer was showing the scientific points of scaffold building but that did not interfere with Brother Meacham's activities.

G. Wash Williams came attired in a white vest and lovely tie and coat and trousers creased to a fare-you-well. He hired a substitute to do his work and kept a keen eye on him. G. Wash says that if there was a war with Japan however he would not send a substitute but would be among the first to get at the little Brown men.

"It is a great thing," said G. W., "to know just when to use a substitute. Some people don't even know when to use my glasses as a substitute for weak eyes."

Charley Howland and Nate Crabtree were the high privates in the front ranks. They demonstrated they could lift as hard, drive nails as straight and line up scaffolding as true as any carpenter that ever lived.

The combined efforts of the men got the scaffolding ready on Monday night and Tuesday morning Painter Brehmer and his force got busy. They promise to be through Saturday and have the church clear for Sunday services.

* * *

"If some of those fellows were in my class they would not worry about being disfranchised," remarked Joseph G. Steagall Monday night, in commenting upon the cases of the Nile township hoodlers who were before Judge A. Z. Blair.

"How is that," asked a reporter.

"Well," said Joe, "I have not cast a vote since 1902. I got disgusted in 1904 when I was in Pike county and saw a man put himself up at auction. He was bid in for $33.20 by one politician and I presume voted the way he wanted him to. That settled it with me. Scripture says 'Shun all appearances of evil' you know and I have lived up to scripture and kept away from the polls."

"Suppose now Joe, since the county has been purified, you will vote," was asked.

"Maybe," said Joe, "but it would be a good idea to wait and see what we shall see."

* * *

They are telling a story on a little chap who went to Sunday school the other day. He listened with breathless attention to the teacher as she told about the feast where the miracle of turning water into wine was performed. He twisted and squirmed in his seat and finally the teacher noticing his actions said, "Well Johnnie, what is it?"

"Gee," blurted out Johnny "I wonder what Judge Blair 'll do when he hears about that."

"I was Crippled, could hardly walk and had to Crawl

down stairs at times on my hands and knees. My doctor told me I had an acute attack of inflammatory rheumatism. I was in the hospital for weeks, but was scarcely able to walk when I left it. I read about

Dr. Miles' Nervine

bought a bottle and began to get better from the start, and for the past six months I have had scarcely any pain and am able to walk as well as ever." J. H. SANDERS,
P. O. box 5, Rockaway, N. J.

Few medicines are of any benefit for rheumatism, but Mr. Sanders tells plainly what Dr. Miles' Restorative Nervine did for it. One ounce of salicylate of soda added to one bottle of Nervine makes an excellent remedy for rheumatism, which is now known to be a nervous disease and therefore subject to the influence of a medicine that acts through the nerves, as does

Dr. Miles' Nervine

Sufferers from rheumatism seldom fail to find relief in the use of Dr. Miles' Nervine, with salicylate of soda.

Sold under a guarantee that assures the return of the price of the first bottle if it fails to benefit. At all Druggists.
MILES MEDICAL CO., Elkhart, Ind.

On Business Trip.

Fred Rathburn, of the Olive Tablet Company, left Tuesday on a brief trip to Cincinnati, Dayton and Columbus in the interest of the above firm.

ENGINE WAS DERAILED

N. & W. passenger train No. 37, which left here for Cincinnati Monday afternoon at 2:20 in charge of Conductor McArthurs and Engineman Glasgow derailed its engine a half mile east of Loshee.

The accident, the cause of which is unknown, necessitated the calling out of the local wreck train and delayed the passenger train several hours. Nobody was hurt.

Wanted

Men and Women who use Blother's Friend for the discomfort and suffering so common with expectant mothers. It is a penetrating oil that thoroughly lubricates every muscle, nerve and tendon involved at such times, and thus promotes physical comfort. It also assists by expanding the skin and tissues and permitting proper preparation for the important event of baby. Mother's Friend for sale at drug stores. Write for free book for expectant mothers.
BRADFIELD REGULATOR CO.
Atlanta, Ga.

Life & Passing

For the mother in the home to be strong and healthy to devote her time and strength to the training of children, is one of life's greatest blessings. Often the health of the mother is the first to be neglected in the hurry of preparing her system for the ordeal of childbirth. Mother's Friend is the best preparation for the ordeal. It is a penetrating oil that thoroughly lubricates every muscle, nerve and tendon involved at such times, and thus promotes physical comfort. It also assists by expanding the skin and tissues and permitting proper preparation for the important event of childbirth. Mother's Friend for sale at drug stores. Write for free book for expectant mothers.
BRADFIELD REGULATOR CO.
Atlanta, Ga.

THE BRAGDON DRY GOODS COMPANY

This is Housekeepers's Week at Bragdon's!

Unmatchable offers in home furnishings. All of good grades and at Big concessions.

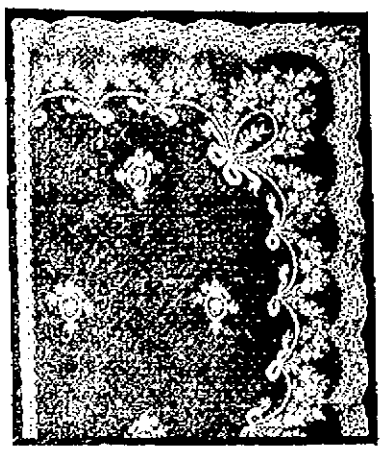

LACE CURTAINS
75c pair to $5.00 pair. All new patterns. Nottingham and Cable net Curtains in a wide range and particularly good designs.

SPECIAL LOT
12 designs Nottingham Lace Curtains. $1.25 to $1.75 values ... 98c pair
Heavy Muslin Curtains ... 48c pair

Lace Bordered Muslin Curtains ... 50c pair
Curtain Swisses. Vast assortment Dots, Figures and Stripes ... 10c yd
Plain Scrim in White, Ecru and Arabian ... 15c yd
Madras Curtains in a variety of colors and designs.
Yard wide Silkolines, plain and figured ... 10c yd
Special—in Satin Chintz. 25c value ... 12½c yd
7 foot cloth window shades ... 25c
Wood Curtain Poles. Oak and white with trimmings at ... 7c each
Brass Extension Curtain Poles ... 8c
Brass Extension Rods ... 4c, 3 for 10c
Extension Brackets ... 8c
Best quality Linoleums ... 42c yd
Mattings, ¼ off. Regular prices.
72x90 Bleached Sheets. 50c value ... 39c
81x90 Best quality Bleached Muslin Sheets. Well worth $1.00. Special ... 65c
42x36 Pillow Cases. 12½c value ... 9c
Best grade Pillow Case. 18c value ... 12c
BED SPREADS, plain hemmed, escalloped borders and fringed. Square and cut corners. All 25 per cent. under usual prices.
Pepperall 10-4 unbleached Sheeting ... 23c yd
Hope Bleached Muslin ... 8c yd
60 inch Bleached Damask ... 22c yd
60 inch full Mercerized Satin Damask ... 39c yd
10c Unbleached Linen Crash ... 7½c yd
GREAT TOWEL BARGAINS
Fringed Cotton Honey Comb Towels ... 3c each
18x36 inch Bleached Huck Towels. Well worth 12½c 7c
Extra size fine Huck Towels ... 10c
18x36 Linen Huck Towels. 20c value ... 10c
Hemstitched all Linen Towels. 25c quality ... 18c
Rub Dry Towels. 15c quality ... 5c

There was never a time when your money would go so far and buy as much worthy merchandise as now at the Bragdon Store. Wagon delivery to all parts of the city.

THE BRAGDON DRY GOODS CO.

MASONIC TEMPLE, FOURTH AND CHILLICOTHE STREETS. "THE STORE ACCOMMODATING."

A Good Thing

Wisdom suggests the propriety of caring for your eyes before they become permanently defective, before you have to spend time, money and sacrifice comfort in undergoing treatment or perhaps an operation.

J. F. CARR
THE DIAMOND MAN

424 CHILLICOTHE, NEAR GALLIA.

MASONIC.

Stated meeting of Calvary Commandery Monday evening, April 24. Work in the Order of the Red Cross.

WANTED.

WANTED:—Girl for general house work at Dr. Sellards, 819 Offnere St. 25-3

WANTED:—Our patrons to know that our telephone number 490 was left out of the new Directory by mistake. Portsmouth Carpet Cleaning Co., Revare and Klingman. 24-3

WANTED: — Furnished room with modern conveniences by young woman, in private family must be centrally located. Address XX, care Times. 24-tf

WANTED:—Partner to travel with riding device (razzle dazzle.) $200 capital required. Start immediately. Act quick. H. Wright, 26 W. 4th. 24-2

WANTED:—Roomers at 473 Robinson Ave. Home phone B-701. 24-3

WANTED:—Stenographer and assistant book-keeper, one that has had general office experience. Apply by letter with reference. P. O. box No. 186. 24-3

WANTED—Experienced cook at Gray's restaurant, opposite N. & W. depot. References required. 24-3

WANTED:—To sell Princess braided dress. Never worn. Suitable for small woman or Misses. Apply 467 E. 8th. 24-3

NOTICE — We will remove from your premises dead horses, cows and hogs free of charge; same, however, must be whole, skins and tails left on. Home phone 337. Bell phone, Main 22. The Portsmouth Chemical Co. 25-tf

WANTED:—To clean your carpets and rugs. We get all the dust and germs out of your carpets or no pay. W. Stevie, proprietor, 15 years practical experience in the carpet business. Phone 807. Goods called for and delivered. Sanitary Carpet Cleaning Co. 10-tf

LEARN AUTOMOBILE BUSINESS:—Home lessons. $25.00 weekly job guaranteed, $10 weekly while learning. Rochester Auto School, 1590 Rochester, N. Y. 5-tf

TALK WITH DEAN AND GET YOUR MONEY. 25-tf

WANTED:—Paper hanging and paper cleaning to do. Al Reiniger. Home phone Y-1267. 3-tf

WAGES:—Notes, rents, board bills, and bad debts collected, large or small. No charge unless collection is made. Dean Law and Collection Co. Rooms 3 and 4 Dice Bldg. Home phone A-1335. Cut this out.

WANTED:—For U. S. Army, able bodied unmarried men between ages of 18 and 35; citizens of United States, of good character and temperate habits, who can speak, read and write the English language. For information apply to Recruiting Officer, 803 Chillicothe St., Portsmouth, O. 2-155

CHEAPEST PLACE in Portsmouth to buy lumber.

E. M. FUNK.

129 Twelfth St.

PSYCHOLOGY OF SAVING

"Psychology" is a big word and it stands for a big thing, but the "psychology of saving" is a simple matter.

It means just this—besides the actual amount of money you accumulate by systematic saving, you get very valuable **MENTAL** results.

The mind has a great influence over the body. Saving makes you think success thoughts. Saving a little makes you want to save more.

Saving frees you from worry about the present and from anxiety for the future.

Therefore, the psychology effect of saving is that you are encouraged to give your whole attention and best efforts to your work.

This strong bank encourages thrift by paying interest on savings.

The Central Nat'l. Bank

15 Gallia Street.

Homes For Sale
On Easy Payments

THE FRANK B. FINNEY COMPANY,
19 Gallia Street.
Market Square.

WANTED:—Wall paper cleaning to do by an experienced hand. Call on F. B. Smith, 137 W. 7th. 25-1

WANTED:—Girls for office work. Apply to the Excelsior Shoe Co. 20-tf

WANTED:— Paper hanging to do. All work guaranteed. J. W. Nethercutt, Home phone A-1166. 25-5

WANTED:—For a short time. Lester on Men's Welts. Mountain State Shoe Co., Huntington, W. Va. 25-2

WANTED:—To give away 10 tons of straw. Good for bedding purposes. Call Harbison-Walker Co., Gallia and Campbell Ave. 22-3

WANTED:—Girl at 160 E. 2nd. 21-tf

WANTED:—Carpets to clean. We make rugs out of old carpets. Portsmouth Carpet Cleaning Co. Revare & Klingman. Home Phone 490. 20-tf

BETTER MONEY

An opportunity is offered to a few neat intelligent women to identify themselves with the canvassing department of a million dollar corporation. Seven hours work a day. Healthy, enjoyable. Experience not necessary. Local and traveling positions. Saleladies and low paid clerical workers are specially invited to investigate. Write, or call on local agent, Miss G. Cole, upstairs, 612 Chillicothe St., side door, at 8 to 9 a. m. and 6 to 7 p. m.

FOR SALE

FOR SALE:—Lawn mower. Inquire 393 E. 8th. 25-6

FOR SALE—Fine black driving mare. Has no faults, and a beauty. Phone 1135. Dick Lorey. 24-6

FOR SALE:—I have a small stock of confectionaries and fancy groceries, doing a nice business. Nice living rooms over the store. Rent reasonable. Call X-962. H. A. Bierley. 24-6

FOR SALE:—170 acres of land near Union Mills, 4 room house and barn, 30 minutes drive from city. Well watered. Especially suitable for dairy and fruit. Now rented for cash and will pay 8 per cent. on investment. J. L. Praither, 360 Jackson St. Phone A-1139. 24-3

FOR SALE:—Surrey in good condition. Inquire at 507 Glover St. 24-3

FOR SALE:—8 room house with bath, steam heat, gas and electric lights. Best location in city. H. W. Donaldson, Timmonds Ave. Home phone B-278. 24-tf

FOR SALE:—Lots in the Morton addition to Fullerton. Phone X-964, or call at 162 E. 9th. 21-6

FOR SALE:—5 room alley house on Highland Ave., and fine building lot. Inquire 1409 McConnell Ave. 18-tf

FOR SALE:—8 room house with bath on Gallia St. Rents for $25 per month. P. W. Kilcoyne. Phone B-922. 21-6

FOR SALE:—Lew Fisher home on Chillicothe pike, 4 miles from city. Phone A-1092. 19-tf

FOR SALE—Fine team of mares 7 and 8 years old. Weight 1300 each. On farm near Harrisonville. L. K. Kent, R. F. D. No. 2. Box 70, Lucasville, O., or inquire 916 Gay St., Portsmouth. 19-10

FOR SALE:—Two stoves and other household goods at 261 E. 6th. 19-t

FOR SALE:—Sterotype mats, better than paper for putting under carpets. Times office.

FOR SALE:—Houses, lots and farm. Some on easy payments. P. W. Kilcoyne. Phone B-922. 8-tf

FOR SALE:—Or trade. Hill farm of 80 acres on Miller's Run, 4 miles from Lucasville. Call Bell phone 91 W. or Home phone A-1267. 30-tf

FOR SALE!

Thirty-seven foot lot on hill, street paved. Price $7.50. Modern 6 room 2 story house on Franklin avenue. Good 6 room house on East Eighth street, water, gas, cellar and cistern. Nice location. $1900. Five room cottage with bath on Grandview avenue.

J. E. Shump,
"The Real Estate Man."
Home 'phone A-672.
1446 Grandview Avenue.

PEEL & CO.

Auctioneers, expert household packers, craters and shippers.

Auction dept., sale every Friday.

Packing dept., expert workman on short notice.

Repair and upholstering dept., best in the city.

Special freight rates secured on all western shipments.

PEEL & COMPANY.
24 West Second St.
Phone 923.

FOR SALE:—160 acres, between two good markets on pike road. Land is level, well fenced, well drained, black loam clay. 8 acres sugar beach timber. Good fruit, orchard, bank barn 46x80. Good 10 room house. Good cellar. Good water 2-5 of grain goes with farm. Price $20,000. ½ cash balance on time. 200 acres in same locality. Level land well fenced, well drained. Black loam soil. Good improvements. Part of crops goes with farm. Price $22,000. ½ cash, balance on time. Write M. H. Miller, Bristol, Ind. 22-3

FOR SALE:—I have 4, 5, 6, 7 and 8 modern room houses, in all parts of the city. Some fine bargains and payments to suit. Call X-962. H. A. Bierley. 24-6

TO TRADE: For house in Portsmouth. I have 20 acres well improved, garden land. Price $1500, one mile from Aberdeen, O., on the river. Call X-962. H. A. Bierley. 24-6

FOR SALE:—Household and kitchen furniture. At a sacrifice if sold at once at 128 W. 4th. (Upstairs.) 21-4

FOR SALE:—My property at Gephart Station: including farm of 120 acres, with good house and outbuildings, store buildings 20x50, 2 stories with 7 room dwelling connected; 5 cottages of 3 and 4 rooms; also $2000 stock of merchandise. Will sell or any part. For particulars call on or address F. M. Colegrove, R. D. No. 1, Wheelersburg, O. Home phone 4 on 3, Wheelersburg Exchange. 20-12

FOR SALE—Gas cook stove, 290 Gallia. Price $5.00. 22-6

FOR SALE:—Good leather couch, cheap. Inquire 145 E. 2nd. 22-3

NOTICE.

For Tin and Slate roofing see Joseph Walters, 384 East Sixth Street. Phone B-1298. Special attention given to repair work. 23-tf

Eugene E. Knox, Masonic Temple, Insures anything Insurable.

ADVANTAGES
For Borrowers

1. A borrower is not required to pay more than twenty-five cents per week on each $100.00 borrowed. Should he wish to pay more, he may do so and his interest will be less the following six months. We use the semi-annual interest reducing loan plan. It will pay you to investigate if you are a borrower or thinking of borrowing money. Information freely and cheerfully given.

THE ROYAL
SAVINGS & LOAN COMPANY
19 Gallia Street.
Market Square.

HOUSEKEEPERS and Workingmen

We desire to call your attention to the rapidly approaching Spring season when everyone desires a little extra money. Spring demands, as you know, are frequent and urgent, and it requires a little capital to satisfy the extra needs. We will loan you money in sums of $10 and upwards and the small charge we make for the accommodation is nothing compared with the peace and contentment of mind it will give you. Write or call today stating the sum of money you desire and our confidential man will call at once.

OHIO LOAN COMPANY,
205 Masonic Temple Building,
Portsmouth, Ohio.

FOR SALE:—Four shoats, 651 E. 8th. 25-3

FOR SALE—Combination piano and player. Cheap if sold at once. Inquire at 172 E. 10th. 25-5

FOR SALE:—Two horse wagon very cheap. L. L. Hacquard. Home Phone 34, Wheelersburg Exchange. 25-3d 1w

FOR SALE:—New motor boat 28 ft. beam, 11 h. p. Ferro engine. Will sell at sacrifice. See John Hamm, or call Home phone X-1041. 25-4

FOR SALE:—Horse and rubber tired buggy. Bargain if sold at once. 152 W. 3rd. 25-3

FOR SALE OR EXCHANGE:—A Beautiful place on the Ohio river with large buildings, an ideal place for a club. Would take stock in a wholesale or manufacturing business, or smaller place as part. Address Elmer, Box 326, Portsmouth, O. 25-6

FOR SALE:—Black Minorca setting eggs. Clemens Bros. 25-3

FOR SALE:—31 acres on West Side along Galena pike between Union Mills and Old Town church, 2 miles from Portsmouth. Choicest tract in Scioto county for building sites or farming. Also 48 acres choice Scioto Bottom corn land near Tow Path on Malone Island. See Emery Evans, Union Mills Road, R. D. No. 1. 25-5

FOR SALE:—Or trade, new 8 room house with bath. Robinson Ave., John Shonkwiler. Phone X-908. 22-6

FOR SALE:—Pair well matched horses, weight 1100 lbs. Work any place. Kelly Stewart, Wheelersburg, O. 22-3

FOR SALE:—Boys emblem bicycle in good condition. Call at 317 E. 11th. 22-3

FOR SALE—Driving mare, gentle and perfectly safe at 553 E. 5th. 22-tf

FOR SALE:—Or trade, farm, 3 miles north of city, 28 acres, with 8 room house. Good outbuildings. Phone B-1065. 22-7

FOR RENT

FOR RENT:—Flat in Blake block. Home phone X-773. 24-3

FOR RENT—2 furnished rooms, bath, 334 E. 12th. 24-3

FOR RENT:—2 rooms furnished for light housekeeping for two persons, 31 W. 7th. 24-tf

FOR RENT:—Small house. Apply 229 E. 9th. 24-3

FOR RENT:—5 room house at Terminals. Inquire 721 Washington St. Phone 1015. 21-4

FOR RENT:—House. Apply to Dr. Kline. 20-7

The Portsmouth German
BUILDING AND LOAN ASSOCIATION CO.

has money to loan. Office hours, 8 a. m. to 5 p. m., except Tuesday to 9 p. m. and Saturday till noon.

EDGAR F. DRAPER
Secretary.
Masonic Temple.

Real Estate!

FOR SALE AT SCIOTOVILLE.

200 fine building lots in Long Meadow, north of Sciotoville, 10 minutes walk from car line. This beautiful suburb is level and dry; its altitude is 50 feet higher than the highest point in Sciotoville, which it overlooks with a splendid view.

One house and lot 30 foot on Main street for $700.00.

One house and 60 foot lot on Main street, near Postoffice for $1600.00.

One vacant 34-foot lot on Main street, for $500.00.

Several lots on Harrisonville pike in village from $200.00 to $400.00 each. Other desirable lots and property for sale.

FRANK L. SIKES,
Phones.—Home, No. 871.
Bell No. 203-R.
Room 215, Masonic Temple.

GEO. W. GRIMES
GENERAL INSURANCE

Fire, Life, Accident, Health, Liability.

Boiler, Burglary, Automobile. Judicial and Contract Bonds. Office 109 Gallia Ave.

A-1179

My Home Telephone number was omitted from the new directory on the third reading. Geo. Gulker, the Tinner Phone A-1179. 25-4

District No. 2.

Prayer meeting in District No. 2 will meet at the reading rooms Wednesday forenoon between the hours of nine and ten for bible study and prayer.

FOR RENT:—5 room house on Grandview Ave., after May 2. Inquire 344 E. 11th. 25-3

FOR RENT:—Two store rooms on Main street, Wheelersburg. Inquire of L. L. Hacquard. Home phone 34. 25-3d 1w

FOR RENT:—Furnished room at 17 E. 6th, near postoffice. 25-tf

FOR RENT:—Furnished room. Inquire at rear, 64 Gallia St. 25-3

DOES ANYONE OWE YOU MONEY? CALL ON DEAN, ROOMS 3 AND 4 DICE BLDG. 17-tf

FOR RENT:—4 room house, 832 Gallia, 5 room house 1014 Kendall Ave.; 5 room house, 220½ Court St.; 7 room house, 509 Gallia; 8 room house, all modern improvements, 376 E. 11th. C. S. Cadot, Room 225 Masonic Temple. 22-tf

FOR RENT:—Store room 20x40, 58 Gallia St. See Clemens Bros., Phone Y-1256. 22-3

FOR RENT:—2 rooms furnished for light housekeeping at 374 New 5th. Bath. 18-tf

FOR RENT:—Furnished front room with bath and gas, 260 E. 11th. 10-tf

FOR RENT:—Furnished room, 112 E. 3rd. 1-tf

FOR RENT:—Room with water and gas. Apply 1022 Chillicothe St. 1-tf

LOST

LOST:—Knight Templar charm with name, "C. M. Searl, Commandary No. 13, Portsmouth, O., engraved thereon. Return to C. M. Searl, Masonic Temple. Reward. 25-3

LOST:—A ten dollar bill between Gay street and Street Railway office, Monday evening. Reward if returned to 379 Highland Ave. Phone Y-1098. 25-2

LOST:—On Saturday a gold cuff link engraved M. E. S. on Second, Chillicothe or Gallia Sts. Phone Y-338. 25-tf

LOST:—Gold back comb, amethysist setting. Reward for return to 452 E. 6th. Miss Flora Hewitt. 24-2

LOST:—A black silk watch fob with plain gold locket. Reward if returned to 376 Grant St. 24-3

LOST:—$5 bill Saturday. Return to 1448 Grandview for reward, or call Home Phone A-1332. 24-3

LOST:—Child's gold necklace on Grant or Lincoln Sts., or at Kindergarten social. Return to 1926 Lincoln. Reward. 22-3

GOOD PIANO NEWS

Greatest Piano Bargains ever offered on New Pianos.

Walnut Upright Pianos .. $175
Oak Upright Pianos $185
Mahogany Upright Pianos . $190

Smith-Nixon Pianos, Knabe Pianos and 16 other makes. If you want to save money, don't fail to examine my line of Pianos.

THE BEST IN THE CITY

and Oh, my, what low prices is what everybody says. Now it is up to you. Come in and convince yourself.

Pianos almost new $115

Easy payments.

R. P. SEILER

Only Home Piano Store.
Seventh and Chillicothe Streets.
Tuning Expert. Repairing.

31 Lots For Sale, 31 Lots!

On Grandview Avenue and Summit Streets. Best bargains in Lots offered on the Hill. Now is the time to buy. While the price is low. No building restrictions; can give terms to suit. Every lot a bargain. One more house left for some one, 4 rooms bath complete for $1650.

Also 6 room cottage on East Fifth street between Waller and Union. Bath, basement, attic, sanitary connections. 6 room cottage on Timmonds Ave. Bath, basement, attic. We'll take a lot in as part pay. Both new and ready to move in.

Residence Phone A-1183.

MERLE O. DUDUIT
REALTY COMPANY.
Phone 2 on 101.
300 Masonic Temple.

DAVIS PLEADS GUILTY, GIVEN LIFE SENTENCE

Justice acted quickly and with vengeance upon Wallace Davis, confessed robber and assaulter of Mr. and Mrs. Frank Lair, aged residents of Tick Ridge.

The grand jury made a partial report Tuesday morning, returning an indictment against Davis for burglary. He was immediately arraigned before Judge Blair in common pleas court, entered a plea of guilty to the charge and was sentenced to life imprisonment in the Ohio penitentiary. He will be taken to the penitentiary as soon as it is convenient, by Sheriff Eckhart.

Davis' face bore plainly the marks of worry and anxiety, though he showed little or no emotion when he faced the court, and when the clerk read the indictment. After the clerk had finished reading the indictment, which charged him with burglarizing the home of Frank Lair on the night of April 9th, and taking $120.00, the court asked him whether or not he was guilty.

"I am guilty," was the only answer that he gave.

The court then asked him a few questions concerning his age, where he lived and his family relations. He stated that he was 19 years old and unmarried. He said that he had come to Scioto county last Christmas with his mother from Athens county to live with his brother-in-law, Ben Lair, and that he had worked for different people in that community. He said that his father was dead and that he had never been in trouble before.

The court then pronounced the life sentence, adding that it was the best that he could do under the circumstances. He told Davis that after he had been there for some time, and if he conducted himself properly that he would recommend him to the board of parole for commutation of his sentence, and that there would then be a chance for him to be paroled.

No indictment was returned against him for assault upon the aged couple, as the penalty for this lay within that of burglary, and it would not strengthen the case any to return such an indictment.

The sentencing of Davis was an instance of justice working quickly and with vengeance. Within a little more than a fortnight after the commission of the dastardly crime justice had worked its course. The crime was committed on the night of April 9th. On April 17th, just a week after the crime, Davis was caught and safely landed behind prison bars. In less than another week he had pleaded guilty and the third week had only begun when he was indicted by the grand jury, pleaded guilty in common pleas court, and was sentenced to a life term in the penitentiary.

Carl Davis, who was also implicated in the burglary and assault of the Lairs by his brother, Wallace, has not yet been apprehended.

Tinsley Given His Freedom

Newton Tinsley, a colored farmer of Washington township, was granted a divorce from Louella Tinsley by Judge Blair in common pleas court Tuesday on his cross petition charging adultery. He was given the custody of the three oldest children and the plaintiff was released from her dower interest in the real estate. She was given the custody of the minor child.

The case was heard by Judge John C. Milner, appointed as a special commissioner by Judge Blair.

Card of Thanks.

The immediate family and relatives of Dr. C. B. Maddox, deceased, wish to thank all the friends who so kindly and sympathetically assisted in the funeral obsequies of their loved one. Especially do we wish to thank the members of Western Sun lodge, of which the deceased was a member, as well as all other Masons for their kindly ministrations and their beautiful floral emblem.

Brakeman Is Injured

Arthur Ekeens, an N. & W. brakeman, of this city, was injured near Nolan, W. Va., Monday evening. A wire line used on a ballast unloader on top of a car slipped over the stakes along the edge of the car and struck Skeens. He was thrown ten feet and severely bruised. He was taken to Nolan for medical treatment.

Woman Sues For Big Sum

Emma Bohlander, through Attorney R. C. Myers on Tuesday instituted proceedings in common pleas court against John C. Bohlander for the collection of $2217 which the plaintiff alleges to have loaned the defendant.

Mrs. Elhoff Brings Suit

Nancy J. Elhoff as administrator of the estate of Lewis Elhoff has brought suit in foreclosure against Marion and Vernie Poole for judgment on a promissory note for $357.82. The note is alleged to be secured by a mortgage deed upon property in New Boston.

J. R. Gillen is the plaintiff's attorney.

AN ICE CREAM

Social will be given by Degree of Pocahontas at their hall, Fourth and Court, Wednesday evening, April 26. Admission 10c. 25-1

Slated For The Branch.

Fireman Cal Higgins, who has been running on the main line of the B. & O. S.-W., is slated to return to the Portsmouth branch.

ROYAL BAKING POWDER

Absolutely Pure

The official Government tests show Royal Baking Powder to be an absolutely pure and healthful grape cream of tartar baking powder, and care should be taken to prevent the substitution of any other brand in its place.

With no other agent can biscuit, cake and hot-breads be made so pure, healthful and delicious.

Royal Baking Powder costs only a fair price per pound, and is cheaper and better at its price than any other baking powder in the world. It makes pure, clean, healthful food.

Royal Cook Book—800 Receipts—Free. Send Name and Address.

ROYAL BAKING POWDER CO., NEW YORK.

OBITUARY

James.

The home of Mr. and Mrs. Gay James, 1401 Findlay street, was plunged into sadness late Monday when Maurice Fredrick, bright five year old son of the household succumbed to an attack of measles followed by pneumonia. The child had only been sick three weeks and his death was a great blow to the fond parents who have the sympathy of many friends in their sorrow. Thelma, a younger sister also survives.

The funeral will be held from the home of the child's grandparents, Mr. and Mrs. Fredrick, 255 East Fourth street Thursday at 10 a. m. Rev. W. H. Howard will conduct the service and burial will be made at Greenlawn.

Reinhart.

The Chillicothe News-Advertiser says of the death of the father of a Portsmouth man:

"Christian Reinhart died at the home of his daughter, Mrs. Charles Walkott of Alma, O., at 11 o'clock Saturday morning, April 22.

"The deceased was in his 84th year. He was born in Frankenhansem, Germany, July 11, 1827. Nine children survive to mourn his death. They are Mrs. Chas. Walkott of Alma, Mrs. Wm. Weislogel, Mrs. J. W. Rupert, Mrs. J. M. Anderson of Chillicothe and Mrs. J. G. Markham of Huntington, W. Va., John Reinhart of Portsmouth, Fred of Indiana, George and Edward of Tacoma, Wash.

The funeral at Alma and burial at Chillicothe Tuesday."

Conkle.

An infant child of Mr. and Mrs. Elza Conkle, of 185 Fourteenth street, died Monday afternoon of inanition.

The funeral took place Tuesday afternoon at 4 o'clock. Burial was in Greenlawn.

Edwin Norman Barklow.

Edwin Norman, eight months' old son of Mr. and Mrs. Albert Barklow, 1444 Grandview avenue died early Tuesday following an illness with whooping cough. The bereaved parents and two other children survive.

The funeral will be held from the home Thursday at 2 p. m., and burial will be at Greenlawn.

SKIN DISEASES
QUICKLY HEALED

The Five Drop Salve is a combination of repellative healing and soothing antiseptic ingredients and other ingredients carefully compounded to produce a quick and lasting cure in cases of skin diseases. It has been successfully used for fifteen years and thousands of cures prove the merit of this compound.

This preparation is now put up in 25 and 50 cent packages and sold by druggists everywhere. It is used with wonderful effect in cases of eczema, pimples, running sores, boils, wounds, burns, sore throats, sprains, ring worm, piles and many other skin eruptions. A most excellent preparation for scrofulous affections and scalp humors.

The Best Remedy in the World for Piles.

C. F. Bowman, Wakefield, Va., writes: "I used the Five Drop Salve for eczema and everywhere it touched it cured. It also cured a man here whose leg from knee to ankle was all scabs and itching painfully. Two applications cured him completely."

If not obtainable in your locality send 25 cents for a package to Swanson R. O. Co., 114 E. Lake Street, Chicago, Ill., and it will be sent postpaid.

For sale by
WIN NYE
Cor. Fourth and Chillicothe Sts.

Steinkamps for Quality Furniture

MODEL SHOE REPAIR SHOP.
HAND WORK AT THE MACHINE PRICE
FRED W. HUNTER,
Proprietor.
318½ Chillicothe Street.

SOCIETY

The Times has the pleasure this evening of announcing the engagement of two of Portsmouth's most popular young people, Miss Nell M. Baird and Mr. Charles G. Norris. Miss Baird is a daughter of Mrs. J. W. Baird, of East Third street, and for the past three years has most satisfactorily filled the position of stenographer in the office of Division Engineer C. F. Losh in the Turley building. Mr. Norris is secretary for the Portsmouth Granite and Brick Company, and is a son of Mr. W. H. Norris, proprietor of the "Buckeye" grocery on Gallia and Sinton streets. The wedding will be an event of the near future.

Mrs. S. D. Ruggles delightfully entertained her Sunday School Class of the First Presbyterian church last evening at her home on East Second street, in honor of one of the class members, Miss Pearl Peterson, the affair being in the nature of a farewell party, as Miss Peterson, together with her mother, are leaving Wednesday for Menominee, Michigan, where they will spend the summer. A dainty luncheon was served to the following guests: Misses Ethel, Grace and Alice Seamans, Lulu Hunt, Mable Lykens, Ellen Watkins, Avanelle Adkins, Florence Bierley and Blanch Reutinger.

Mrs. Harry E. Taylor entertained with a small theatre party at the New Sun Monday night. Following the performance the party adjourned to Mrs. Taylor's home on East Second street, where a delightful luncheon was served.

The Zanesville Federation of Woman's Clubs have extended an invitation to the club members of the Southeast District to hold a district meeting in Zanesville, May 6, at 10 a. m. Members of the Woman's Literary Club who will be able to attend will please notify Mrs. Howard Sellards.

Miss Margaret Burns has returned to her home near Lucasville, after a pleasant visit with Mrs. James Walsh, at Otway.

In honor of her fiftieth birthday anniversary Mrs. Charles James entertained a few friends at luncheon, Monday, at her home on East Fourth street. Covers were laid for the following guests Mesdames Wm. Walters, Edgar Sikes, John Davidson, W. E. Miller, Geo. L. Miller, C. O. Franck, Fred Dill, Geo. Barr, A. H. Doeteh, Elizabeth Hogaman, Miss Minnie Franck and Mrs. Samuel Edgington, of South Portsmouth.

Mrs. John Venier, of Highland avenue, will be hostess of this week's meeting of the Qui Vive Club, on Wednesday afternoon.

The King's Heralds, of Trinity church will hold their regular monthly meeting on Saturday, April 29, at 2 p. m. at the home of Mrs. Chas. Smith, 821 Murray street. In connection with the meeting an opening social will be held with refreshments and candy on sale.

Miss Leona Lahold and aunts, Mrs. Felix Hass and Miss Esther Lahold motored to Ironton Monday, making the trip in the former's Thomas flyer.

The Altrurians, a progressive club of young women, met in regular session Monday evening at the club parlors. After a short business session the following program was rendered:

Vocal Solo—When the Daylight Goes—Gertrude Davidson.

Paper—Benefits of Domestic Science Training—Mrs. Mary Small.

Vocal—Just A Wearyin' For You—Beulah Eason.

Paper—Indians In Oklahoma—Marie Pixley.

Vocal—Love's Trinity—Grace Hudson.

A social hour followed when dainty refreshments were served to the guests. The next meeting will be a session of the Physical Culture Class on next Monday evening at the club parlors.

Mrs. Frank H. Williams will entertain the Modern Priscilla Club next Tuesday afternoon at her home on East Ninth street.

Miss Bertha Trickler, of Otway visited Mr. and Mrs. Chas. Tracy, of North Waller street Monday on her way to Cincinnati to remain indefinitely.

Mr. Robert Peebles has returned from a visit to relatives in Ashland, Ky.

Mrs. Prilip Streich and her daughter, Ruth, are home from an extended visit with relatives in Chicago.

SAFETY

The German Loydd Steamship Co., recently placed an order for the building of a Steamship that will surpass any craft ever built in regard to safety. Needless to say, such a craft will meet with public approval, as the objective point is always that of safety. The Portsmouth Savings and Loan Co., is built upon the same lines and insures safety to its depositors. They are gaining popularity because they are paying 5 per cent. interest and principal guaranteed. One dollar starts an account with them. The 5 per cent Building and Loan Association, Opera House Bldg.

Miss Kate Reinhardt delightfully entertained the Cheerful Kensington Club this afternoon at the home of her sister, Mrs. John Micklethwaite. Needle work and light refreshments were the pleasures. Mrs. Lydia Hornbuckle and Miss Hummel were welcome guests.

Miss Dora Frischia, of Ironton, came down Monday evening to visit Mrs. A. S. Meyer.

Mr. Henry L. Cline, of the Blade force, spent Monday in Ironton.

Mr. and Mrs. D. W. Gustin are home from a few days visit with relatives and friends at Huntington, W. Va.

Mr. and Mrs. Martin Wendelken, of Colorado Springs, are visiting their Portsmouth relatives, and will also visit relatives at Marietta before returning home.

An experience social will be given Thursday evening by the members of the German Evangelical church.

Mrs. Frank Alger, of East Fifth street, will entertain the Tuesday Afternoon Sewing Club on May second.

Miss Annette Phelan, who has been enjoying an extended visit with her aunt, Mrs. John Kenrick, has returned to her home in Cincinnati.

The German Methodist Cottage Prayer meeting will be held on Wednesday afternoon at the home of Mrs. William Gibson, of Findlay street.

The Hilltop W. C. T. U. enjoyed a pleasant session this afternoon at the home of Mrs. F. W. Chase, of Highland avenue. Following the business a delightful social hour was enjoyed by the members.

Mrs. Louisa A. Cramer is expecting as a guest soon her granddaughter, Mrs. Walter A. Bowman and little son, of Pittsburg, Pa.

The Misses Lollie and Irene Mantel are the committee in charge of the program for the Gibbons Literary and Social Circle which meets Thursday evening at St. Mary's school hall. The club will meet every week from now until adjournment instead of every two weeks as is their usual custom.

Mrs. Charles Hall will be the hostess of this week's meeting of the Saturday Afternoon Whist Club at her home on East Second street.

Mrs. Alva Chabot, of East Third street, will be hostess of the Central Presbyterian Kensington Club Thursday afternoon.

Mr. Simon Labold and daughter Miss Leona are home from a pleasant sojourn in the East.

Miss Mattie Spencer returned home today from a brief visit with Miss Bruce Rigdon at Friendship. Miss Rigdon's school at Friendship closes on next Friday, when she will return home for the summer.

The Art Circle will meet in sewing session next Monday afternoon at the beautiful home of Mrs. George Appel, of Gallia avenue. A feature of the afternoon's pleasure will be a picnic lunch.

Mrs. Elliott Goeller is visiting relatives at Beaver Falls, Pa.

Mr. and Mrs. Ralph Izard moved today from East Ninth street to their recently purchased home on Fifth street, just above Waller.

Miss Laura Pfan will be hostess of Thursday evening's meeting of the T. B. C's.

Mr. and Mrs. M. E. Edelson have returned to their home at Ironton after a brief visit with the latter's parents, Mr. and Mrs. A. L. Hammell, of East Second street.

Mrs. Kinney Funk, of Ironton, formerly of this city, went to Jackson Monday, being called there by the illness of the mother of her friend, R. H. Peters.

The Morning Irontonian says that Mrs. Walter C. Hayes planned a very pleasant surprise dinner Monday evening in honor of Mr. Hayes' birthday anniversary, but Mrs. Hayes was unprepared for the pleasant surprise which had been planned for her. As six of her friends of New Boston came to partake of the good things prepared for the evening dinner. Those coming from New Boston were Mr. and Mrs. Dixon Grant, Mr. and Mrs. Charles Grant, Mrs. Grant and Mrs. George Waller. It is needless to say the visitors received a hearty welcome and the hosts enjoyed themselves the same as did the self-invited guests.

Miss Winifred McDaniels went to Ironton Monday evening to visit Mrs. Dan Grimes for a few days and from there she will go to Ashland, Ky., to visit friends.

Miss Margaret Rief, of Wheelersburg, visited over Sunday with relatives in Ironton.

Mrs. Daniel Brennan, of Madison street, entertained Sunday evening about 25 relatives and friends with a 6 o'clock dinner in honor of a three-fold event, as follows: Her son, Sylvester, making his first Communion, and the sixteenth year birthday anniversary of her daughter, Edna, and also the fourth year birthday anniversary of her grandson, Ralph Ross, which as it happened, proved to be one of the most enjoyable affairs.

A number of young people assembled at the home of Mr. and Mrs. John Campbell on East Twelfth street Monday evening to remind their little grandson, Ben Franklin, of Cincinnati, of the passing of his eighth birthday anniversary. The little fellow was the recipient of many pretty gifts. After the usual program of games and music, a delightful lunch was served to the following guests: Ben Campbell, Fred Lutz and Max Arnold, Misses Bessie Baker, Olive Baker, Clara Bailey, Maud Hartt and Stanley McCracken.

The Daughters of Eunice met in business and social session Monday evening at the home of Miss Violett Cunningham. During the social session games and music were indulged in, after which an elegant three-course supper was served by Miss Cunningham and the assistant hostesses, Misses Alta Eason and Jennie Clare. The next meeting will be with Miss Alta Eason, 503 Washington street.

A delightful surprise was tendered Rev. G. C. Sprouse and wife on Monday evening, when about seventy members of the Free Baptist church assembled at their home on Eighteenth street, as a farewell honor to Rev. and Mrs. Sprouse, who leave on Friday for Cheshire, Gallia county, where Rev. Sprouse has accepted a call to the Free Baptist church of that place. A feature of the evening was the presentation of a handsome chair to this popular couple, whom the congregation are loathe to part with.

The young women of the Home telephone exchange arranged a delightful surprise Monday evening at the home of Mr. and Mrs. William A. Clausing's on East Sixth street, in honor of two members of the force, Miss Marie Clausing and Miss Julia Price, the affair being in honor of the seventeenth birthday anniversary of Miss Clausing, and also a linen and china shower as an ante-nuptial favor to Miss Price, fiancee of Mr. Roscoe Wamsley. An excellent musical program was rendered by Miss Rose Wendelken, Miss Nellie Hudson and Mr. William Clausing. The main feature, of course, was the presentation of the pretty gifts to the bride-elect, which was a profusion of linen, china and cut glass. During the evening an excellent "mysterious" luncheon was served by Mrs. Clausing, the unique menue cards bearing inscriptions of quotations and questions, instead of the names of edibles. Following are those who were responsible for the enjoyable evening: Rose Wendelken, Nelle Hudson, Margaret Cassady, Addie Vernier, Mamie Vernier, Nell Howe, Bess and Clara Swearington, Amy Faught, Blanche Stewart, Elsie Dixson, Mary Simms, Mrs. Foster, Mrs. Clara Marr, Mrs. Horr, and Mr. and Mrs. Clausing.

The ladies of the Kaffee Klatch entertained with a euchre Monday evening in the Seel parlors, with their husbands as guests. At cards Mrs. Max Lehman won the ladies' prize, a beautiful silk umbrella, while the gentlemen's prize, a yearly subscription to any magazine, was awarded to Mr. Henry Atlas. An elegant three course luncheon was served by Caterer Seel.

Mrs. Ruth Rothmann, of Cleveland, Mrs. Jos. Brown's guest, and Mr. Kratz, of Jackson, were out-of-town guests.

Mrs. G. D. White will entertain the Wednesday Club one week from tomorrow, May third.

The Young Ladies' Sewing Club meets Friday afternoon with Mrs. Hayden Bush.

Mrs. W. E. Evans' class Ruth Circle, held a business and social meeting Monday evening at the church. Plans were made for an indoor picnic to be held at the church in the near future, and also an outing of some sort, later in the season. After the business meeting refreshments of cream and cake were served.

Mr. Andrew Nagel and Mr. Frank Steppe of this city, spent Sunday at Cincinnati O. While there they were the guests of their cousin, Mrs. Elizabeth Horst.

The Ladies' Musicale gave their fourteenth and last recital Monday afternoon in All Saints chapel. The following program was rendered:

Two Piano Pieces. "Pas—Des Cymbales" ..... Chaminade
Lollie Anderson and Minnie Smith

"Spring is Here" ..... Edith Dick
Mrs. Malcolm Henry

Piano Solo, "Song Without Words," Opp. 53 ..... Mendelssohn
Edna Wilhelm

Trio, "Hail to the Risen Lord" ..... Gaul
Mesdames Lee, Henry and Storck

Aria, "Straniera" ..... Flatow
Mrs. Adele Matthews

Duet, "Confidence," arranged by Pinfera ..... Nevin
Mr. R. F. Mitchell and Mrs. Henry

Piano Quartette, "Grand Galop Chromatique" ..... Liszt
Lollie Anderson, Marguerite Schirmann, Minnie Smith, and Grace Hudson

Overture, "Tell" ..... Rossini
Mr. Mitchell was in fine voice in his part and responded to an encore. Miss Anderson [illegible] During the afternoon Miss Marguerite Schirmann, the retiring president, was presented with a beautiful Wallace Nutting water-color, Mrs. Chas. Storck making the presentation speech, the club showing in this way their appreciation for the splendid services rendered by Miss Schirmann during the past year. After the program, a business session followed, when a motion was passed, providing for a courtesy list, the ministers' wives of the city being the favored ones. The following committee on decorations for the Bispham concert was also appointed: Mesdames Harry Donnolley, Chas. McCormick, Lena Kline Reed, and Misses Grace Hudson and Margaret Williams.

Miss Addie Steele, of West Union, is the guest of her cousin, Miss Lola Craigmile, of East Sixth street.

C. F. Morton, Jackson business man, and Miss Sadie Downs, same city, were married Saturday and have gone to Florida to reside.

Mrs. Harry Denton is expected home this evening from a month's visit with her parents in Chicago.

The Holmes Club met in deferred session Monday evening at the home of Miss Norma Mayer on East Fourth street. A reading from the book and a discussion on Julia Marlowe comprised the program. Dainty refreshments were served by the hostess.

Portsmouth persons who attended the High school commencement at Hamden Monday night declare it was a big affair. Among the twelve graduates was Miss Luella Kirkendall, a sister of Walter Kirwendall, a B. & O. S.-W. switchman, of this city, and Miss Jessie Willis, daughter of Conductor Willis. Prof. Atkinson, teacher of English literature at Urbana, Ohio, delivered the principal address.

Miss Abbie Stephenson, of Ironton, is the guest of Miss Henrietta Wolfe, of Fourteenth street.

GRAND JURY KEEPS BUSY

The grand jury spent a busy day Tuesday. Many witnesses were examined. The jurors visited the county jail early in the morning. About 75 witnesses have been subjoenaed and a number of them have already testified. It is probable that the jury will finish its work and report some time Wednesday.

Kicks About Groundhog.

George Davis' pet groundhog is the subject of complaint by his Boundary street neighbors. They claim the groundhog tore up their yards and gardens and appealed to the police for relief.

Will Huddleson Better.

Will Huddlesoin, who had a leg fractured while papering the Five Mile church, is reported but little improved.

TOO MUCH LOVE

Too much love for fun, frolic and rich food causes stomach, liver, kidney and nervous troubles. Other remedies help you, but DENN'S SURE, SAFE AND SPEEDY cures you. Our discoverer, ten years a miserable sufferer with the above troubles, and RHEUMATISM for years, was cured in one week. To prove our remedy, while they last, regular size bottles only 25c at

J. H. STEWART
Cut Rate Drugs.

DAME NATURE HINTS.

When the Food Is Not Suited.

When Nature gives her signal that something is wrong it is generally with the food; the old Dame is always faithful and one should act at once.

To put off the change is to risk that which may be irreparable. An Arizona man says:

"For years I could not safely eat any breakfast. I tried all kinds of breakfast foods, but they were all soft, starchy messes, which gave me distressing headaches. I drank strong coffee, too, which appeared to benefit me at the time, but added to the headaches afterwards. Toast and coffee were no better, for I found the toast very constipating.

"A friend persuaded me to quit coffee and the starchy breakfast foods, and use Postum and Grape-Nuts instead. I shall never regret taking his advice.

"The change they have worked in me is wonderful. I now have no more of the distressing sensations in my stomach after eating, and I never have any headaches. I have gained 12 pounds in weight and feel better in every way. Grape-Nuts make a delicious as well as a nutritious dish, and I find that Postum is easily digested and never produces dyspepsia symptoms."

Name given by Postum Co., Battle Creek, Mich.

Get the little book, "The Road to Wellville," in pkgs. "There's a Reason."

Ever read the above letter? A new one appears from time to time. They are genuine, true, and full of human interest.

BETTER MONEY

An opportunity is offered to a few more intelligent women to identify themselves with the canvassing department of a million dollar corporation. Select hours work a day. Healthy, enjoyable. Experience not necessary. Local and traveling positions. Salaries and close gold dollar workers are specially invited to investigate. Write, or call on local agent, Miss G. Cole, upstairs, 612 Chillicothe st., side door, at 7:30 to 9 a. m. and 6 to 7 p. m.

SANITARY SEAMLESS STOCKING

PERSPIRING AND BURNING FEET

6 pairs $2.00 Dozen pairs $3.75

AGENTS WANTED

SANITARY HOSIERY CO.
6002-24 St. Clair Ave. Cleveland O.

MAKING PLANS TO DEFEND SKAGGS

Andy Skaggs, Sr., whose nephew Andy Skaggs, Jr., of Portsmouth, is being held at Louisville, Ky., on charges of burglary and murder of his pal Rufus Stephens, arrived in the city Tuesday from Cincinnati to confer with local relatives in regard to arranging a defense for the young man.

The elder Skaggs resides at Louisville and it was at his home that his nephew was boarding while working in the Falls City on a sewer job and at the time the crimes are alleged to have been committed.

A meeting of the local relatives was held today and plans to raise funds with which to employ Atty. Theo. K. Punk to assist in the defense of their relative were discussed.

H. H. Mechlin, wealthy Winchester lumber merchant and manufacturer, was in the city on Sunday between trains enroute home from a business trip.

Improving His Plant.

L. W. Conger has just equipped his job printing plant with a latest improved stitching machine.

Protect Yourself!

AT FOUNTAINS, HOTELS, OR ELSEWHERE
Get the
Original and Genuine
HORLICK'S
MALTED MILK
"Others are Imitations"
The Food Drink for All Ages
RICH MILK, MALT GRAIN EXTRACT, IN POWDER
Not in any Milk Trust
Insist on "HORLICK'S"
Take a package home

Ruhlman Has Sued County

The Ruhlman garage on Tuesday, through Attorneys Milner, Miller and Searl brought suit in common pleas court against the board of county commissioners for $349.50 damages.

One of the Ruhlman machines was badly damaged on March 9, 1911, by running into a chuck hole on the Chillicothe pike near the residence of Jesse Johnson. The petition alleges that the commissioners knew of the condition of the road and had taken no steps to make repairs.

WIFE OBJECTS TO VIOLA

Miss Viola Shepherd, a Mill street girl, was brought to police headquarters Tuesday to explain why she persisted in associating with Kinney Thompson, a married man. The girl has been the source of much trouble between Thompson and his wife and despite warnings is frequently seen in his company. Last night the pair were discovered by the wife wandering by the light of the silvery moon in Kinney's Lane. The wife later made complaint to the police. The girl was given a severe scoring by Chief McCarty who gave her to understand that such conduct would not be tolerated further. She was then allowed to go her way.

Boss Is Now Helping Out

Boss Brunner is helping out at his old machine shop, which is now being operated under the management of Youngman and Stevens. The firm has much work on hand and Mr. Brunner is lending some valuable assistance.

Woodmen Do Kindly Deed

The Modern Woodmen lodge on Tuesday extended an invitation to the inmates of the Home for Aged Women, and Children's Home to be their guests May 1st on the river excursion to be given under the auspices of that order and for which the steamer Island Queen has been chartered.

Mrs. Cora Gunoe is ill at her rooms in the Elk building.

SHE GOT WHAT SHE WANTED

This Woman Had to Insist Strongly, but it Paid

Chicago, Ill.—"I suffered from a female weakness and stomach trouble, and I went to the store to get a bottle of Lydia E. Pinkham's Vegetable Compound, but the clerk did not want to let me have it—he said it was no good and wanted me to try something else, but knowing all about it I insisted and finally got it, and I am so glad I did, for it has cured me.

"I know of so many cases where women have been cured by Lydia E. Pinkham's Vegetable Compound that I can say to every suffering woman if that medicine does not help her, there is nothing that will."—Mrs. JANEZIKI, 2963 Arch St., Chicago, Ill.

This is the age of substitution, and women who want a cure should insist upon Lydia E. Pinkham's Vegetable Compound just as this woman did, and not accept something else on which the druggist can make a little more profit.

Women who are passing through this critical period or who are suffering from any of those distressing ills peculiar to their sex should not lose sight of the fact that for thirty years Lydia E. Pinkham's Vegetable Compound, which is made from roots and herbs, has been the standard remedy for female ills. In almost every community you will find women who have been restored to health by Lydia E. Pinkham's Vegetable Compound.

Big Removal Sale of Pianos!

At less than cost price, the famous Baldwin, Ellington, Hamilton, Howard, Valley Gem, and Monarch Pianos; Organs as low as $20.00. Square Pianos at $10.00. Fine Upright Pianos as low as $175.00.

We want to be in our new location, No. 822 Chillicothe St., not later than May 1, and we don't want to move a piano if possible, so we will give the public the benefit of what it would have cost us to move all our stock.

What is our loss, will be your gain. So hurry and get the first choice of these fine pianos, as you may not get another chance like it.

First come, first served.
Easy terms to all.
Always open.
Home Phones, Salesroom B-1191.
Residence X-362.

THE BALDWIN CO.
No. 88 West Second Street.
Floyd E. Stearnes, Rep.

Stylish Millinery At Little Prices

Pattern hats that were designed by the able designers of such well known makers as Knox, aGgo, Fisk, etc. The time has come that the cases must be cleared of these high class hats and to do it quickly we're naming prices on them that will astonish you.

Remember That Each Hat is a Distinct Model, No Two Alike

Hats that regularly sold at $15.00 and $16.50 go at at $10.00
Hats that regularly sold at $12.50 and $13.50 go at $8.50
Hats that regularly sold at $ 8.50 and $10.00 go at $6.50
Hats that regularly sold at $ 5.00 and $ 6.00 go at $3.98

New Styles in Onyx Hosiery

We're ready to shoy you the new styles in Onyx. You knew the line before and know how well they wear and how good the style and quality is, but you don't know these stylish new pattterns.

Tans, Blacks and in fact all colors in Lisle, Gauze and Silk. We want to show them to you. Come and see.

Prices range from ..... 25c to $1.50 per pair

Novelty Scrims for Curtains

It seems to be quite the proper thing to make your curtains of scrims, etc., this season and that's the reason we have so many to show you.

Price ..... 25c to 50c yd.

Imported Japanese Crepes

We have just received direct from Japan a case of these splendid patterns in Japanese. Crepe. They come in plain colors, black prints and white.

Prices ..... 20c to 35c yd

The Marting Bros. Co.

Opposite Postoffice -:- *12-14-16 West Sixth Street*

Wedded Thursday, Arrested Monday

Ironton, O., April 25.—Hattie Brown, of Preston, Ky., and Vinton Gilmore were married last Thursday and on Monday Vinton had Hattie arrested on a bigamy charge.

In a way, the story is a pathetic one. Some time ago, Miss Brown was married to William Brown at Prestonburg, Ky., and later it is alleged that she found out Brown had a wife and three children, in Greenup county, Ky., and he had never been divorced from the first wife. She was told by her friends that the marriage was void, so left him without any trouble. A little more than a year ago she met Vinton Gilmore who, it will be remembered was shortly after, sent to the reformatory for stealing, and while there lost an arm. In the meantime, Miss Brown went to Circleville, to some of her relatives and got employment at a farm near there, shucking corn. Gilmore was released and returned home about a month ago, and the Brown girl having saved twenty-two dollars, came here to marry him. It is alleged that all the expenses of the marriage, even to the furnishing of a suitable outfit of clothing for the groom, were borne by the bride.

When brought before Squire Neal, she plead not guilty, and in default of bond, was taken to jail to await her hearing which will be held Friday afternoon at one o'clock.

David Bispham Concert

Thursday night, at Bigelow church, under auspices of Ladies' Musical, will be the crowning social and musical event of the season. Wonderful program of standard music. All in English. By America's greatest singer—a world-famous baritone.

Seats one dollar. Tickets at the Dry Goods and Drug stores.

ANY WOMAN

would consider it a treat.

and a genuine pleasure to see the charming array of "anything and everything to wear" that is to be seen here.

Ladies' Jacket Suits, One-Piece Dresses, Long Spring Coats, Skirts, Waists.

Long Linen Jackets

One-Piece Wash Dresses

in an endless variety of selections are here, only awaiting your seal of approval.

"Dame Fashion" has labeled it "O. K." Just as you certainly will. Another thing, you can save from 15 to 20 per cent. by coming here.

Men's and Youths' Spring Suits

JOSEPH BROWN

25 Gallia Street.

FRANCIS CASE RECALLED

The sensational suit of Mrs. Daisy Lambert against Rev. D. R. Francis, at Ironton, is recalled by this item from the Ironton-ian:

"Mrs. Belle Lynd, wife of Ed. Lynd, was granted a divorce early this month at Xenia, O., where she went to reside, following the separation of herself and her husband directly after the first Francis-Lambert trial in which Mr. Lynd's name was prominently mentioned."

Woman Past Help

Chandler, Okla.—In a letter from this place, Mrs. Ella Flowers says: "I hardly know how to thank you for the good that Cardui has done me. Before I tried Cardui, I thought I was past help, but after taking it, I was relieved at once, and gained at least 10 pounds. Everybody says I look so much better. I am still improving greatly." Many women are completely worn out and discouraged on account of womanly weakness. Are you? Have you not tried Cardui? It only needs a few doses to convince you that Cardui is just what you need. Try it. It will cure your pains.

Suing For Damages

Ironton, O., April 25.—T. A. Jenkins as administrator of Columbus Moore who was killed on January 16, at Elfort, has brought suit against the Portsmouth Refractories Company for $1,200 damages.

One Conductor Helped Back To Work.

Mr. Wilford Adams is his name, and he writes: "I was confined to my bed with chronic rheumatism and used two bottles of Foley's Kidney Remedy with good effect. The third bottle put me on my feet and I resumed work as conductor on the Lexington, Ky., Street Railway. It will do all you claim in cases of rheumatism." Foley's Kidney Remedy allays rheumatism by eliminating the uric acid from the blood. Specially recommended for elderly people. Fisher & Streich, Portsmouth, Ohio.

Peerless City Still Grows

A building permit has been issued to Mrs. J. A. Chabot for a new six-room house at No. 1218 Summit street to cost $1500.

Has the Mumps.

Robert York, an employe of the Portsmouth Steel Company is afflicted with the mumps and it will be several days before he will be able to return to his work.

SUPERIOR PORTLAND CEMENT

Endures for Ages

Since Superior is a true Portland Cement, ground to dust-like fineness, and with only a fraction of 1 per cent. magnesia, its concretes will endure for ages. It is the best Portland Cement made in the world to-day for all kinds of work. Every user of cement should learn more about Superior. Write for our free

Superior Catechism No. 26

Then keep on insisting until your dealer supplies Superior.

Union Trust Building, Cincinnati, Ohio.
Justus Collins, President,
Superior Portland Cement Co.

Wanted Her Husband For Her Very Own Self

Mrs. James George of Front and Union streets, Monday claims to have discovered her husband in the company of various women at the home of his sister, Mrs. John Traylor and this aroused her wrath. She wanted James all for her very own self and after watching the merry-makers for a time she hurried to police headquarters where she asked that an officer be detailed to make her husband leave the Traylor home. By the time the police reached the Traylor home the party had broken up. George later said he had simply called on his sister and that others happened to be there.

THEATRICAL

At The Majestic.

There is another well balanced, laugh-producing bill at this popular house for the first half and it drew capacity business on Monday night. It is clean, clear cut and classy.

Jeanette D'Arville opens the festivities with a novelty dancing act assisted by some pretty electrical effects. As a climax she dances nimbly and gracefully under an immense horse shoe of roses and lilies.

Wagner and Lee, comedy acrobats, are clever and pull off a number of meritorious stunts. They work fast and keep away from the low brow comedy stuff.

Gardner and Walker sing a couple of songs and then sing a couple more. Theirs is a singing act from start to finish.

Hoyt and Stein close the bill with a playlet, "The Manicurist." Miss Stein foamed at her husband on account of his stupidness and the sketch is quite breezy and entertaining. Miss Stein also sang a solo very sweetly.

At The Sun.

The Ladies Minstrel at the Sun theatre is a distinct and refreshing novelty and should play to top notch box office receipts. It is unquestionably the classiest show of the season.

There is not a dull moment in the riot of fun, music and dancing and the Sun fairly trembled from the vociferous applause at the opening performances Monday. It is a show with a whole lot of merit and deserves liberal patronage. The girls work hard to put it over and they are assisted by two clever musicians and two black face comedians. The monologuist is a decided hit. He has an unlimited supply of new jokes and puts them across nicely. The company carried a musical imitator, who is a big feature. He imitates a cello, violin, mandolin and a flute and does it well. It is something new and well worth hearing. Miss Taylor sang "Where the River Shannon Flows" so prettily that she had to repeat the chorus three times. The show is divided into four sections, singing, dancing, musical and talking and each section was ahead of schedule time. It is a 50 cent show for 5, 10 and 15 cents.

GIVEN SITE FOR RESERVOIR

Members of the water works commission had hopes of doing a little work this week, but were disappointed upon learning Tuesday that another slight rise was on the way. They cannot do anything with the river around the 30 foot mark. The commission will not consider the Basham hill near Sciotoville for a reservoir site. It is understood one that meets with all requirements has been donated to the commission.

Royal Arcanum.

The Royal Arcanum will meet this evening at the Eagles hall, corner Sixth and Chillicothe streets at 7:30 o'clock. All members are invited to be present.

Thos. A. Russell, Sec'y.

Visited Parents.

Attorney Mark A. Crawford spent Sunday with his parents at Ladd, Pike county. Mr. Crawford brings word that a new telephone system is being established in that part of the country by a Mr. Humphries, of Waverly. Practically every farmer in that part of Pike and Scioto counties has subscribed for a 'phone.

Fourth Street Takes Honors

Honors in the last spelling contest among fifth grade pupils of the public schools were carried off by Miss Margaret Evans' class of the Fourth street school. Miss Evans is a daughter of Emory Evans, of Union Mills.

On A Business Trip.

Will Burke left Monday on a business trip to Washington, D. C. in the interest of the Vulcan Box Toe Process Company. Mr. Burke's firm is doing splendidly and the new plant on Court street is running satisfactory in every way.

Takes New Position.

Lawrence Ferguson, formerly employed as printer at the Patterson box factory, has accepted a similar position at the Selby Shoe Company's job printing office.

Working On Forms.

The Ferro Concrete Construction Company's forces are putting up the forms for the third floor of the new Gilbert building and will commence pouring cement again in a few days.

Taken To Hospital.

Miss Minnie Raynor, a domestic at the Esselborn home, has been admitted to Hempstead hospital, for medical treatment.

W. P. Botkin, of Ironton, was the guest of L. P. Riley, of West Front street, Saturday.

LAST APPLES ARE ON THE MARKET

If you buy an apple today you may have such satisfaction out of it as may come of the knowledge, that you will not be able to buy another until the 1911 crop comes in. Stockham's cold storage plant delivered to local grocers this morning the last barrels in stock. There is an acute shortage all over the country and city dealers are offering fancy prices for little lots wherever they can find them.

Going To Cincinnati.

Charley Behrens and Alfred Fredrick, who recently gave up their positions with the Portsmouth Steel Company will leave Sunday for Cincinnati, where they have secured work as molders.

Tucker, Clark, who is now on the road for a Washington C. H. wholesale grocery, arrived home Saturday for a visit. Tucker now resides at Chillicothe and is looking fat and prosperous.

You Ought To Know

that impure blood with its weakening results, unpleasant breath, headaches, unrestful nights, poor appetite, sallow skin, pimples and depression, comes from constipation

BEECHAM'S PILLS

have been doing good to men and women for many, many years and their value has been tested and proved. They remove the cause of physical troubles. A few small doses will show their safe tonic action on you. Beecham's Pills will surely help you to an active liver, a good stomach, a sweet breath, clear head and refreshing sleep. In young or old they will

Relieve Constipation

Sold Everywhere. In boxes 10c. and 25c.

Pleaded Guilty In Child Labor Case

Ironton, O., April 25.—Mrs. Blanche Williams, forelady of the Ironton branch of the Portsmouth shoe factory, who last Saturday entered a plea of not guilty to the charge of working Mabel Hannan, who is under sixteen years of age, over hours, came into Squire Neal's office on Monday, accompanied by her counsel, Attorney Micklethwait of Portsmouth and pleaded guilty to the charge. She was assessed a fine of $25 and costs, which she paid.

It's Equal Don't Exist.

No one has ever made a salve, ointment or balm to compare with Bucklen's Arnica Salve. It's the one perfect healer of Cuts, Corns, Burns, Bruises, Sores, Scalds, Boils, Ulcers, Eczema, Salt Rheum. For Sore Eyes, Cold Sores, Chapped Hands or Sprains it's supreme. Unrivaled for Piles. Try it. Only 25c at The Fisher & Streich Pharmacy, Portsmouth, Ohio.

Comes For Visit.

Eddie Stanton, of Columbus, arrived in the city Monday to spend a few days with local relatives and friends. He is employed with the M. Stanton Company in the Capital City.

Butch Leaves Us.

"Butch" White left on Saturday for Richwood, Union county, to work for Monroe & Son on a large contract that they have there. "Butch" says that when he is through he intends to walk back to the Peerless City and save that money.

Clint Searl In New Residence

Attorney Clint Searl on Tuesday moved from East Third street to his elegant new home on Timmonds avenue.

Pier Above Water.

The east pier of the new C. & O. bridge over Tygart Creek is now above the water. The bridge when completed will be one of the finest in this section.

Has Sold Scales.

Fairfax Dickey, local agent for the Toledo Computing Scales Company, of Toledo, Monday sold a pair of fine scales to P. W. Poetker and A. Hubman, local grocers.

Gives Up Position.

Victor De Lotelle, who for a number of years has been employed by the Selby Shoe Company Monday gave up his position in the lasting department. He may accept a job in Cincinnati.

Word from Pond Creek is that Mrs. Xavier Bordier, who was recently hurt in a fall and her sick daughter, Miss Ursula, are now both improved.

Henry Dunbar started out on Monday with fall samples to make his initial visit to West Virginia for the Portsmouth Hat Company.

A Reader Cures His Constipation—Try it Free

Simple way for any family to retain the good health of all its members

The editors of "Health Hints" and "Questions and Answers" have one question that is put to them more often than any other, and which, strangely enough, they find the most difficult to answer. That is "How can I cure my constipation?"

Dr. Caldwell, an eminent specialist in diseases of the stomach, liver and bowels has looked the whole field over, has practised the specialty for forty years and is convinced that the ingredients contained in what is called Dr. Caldwell's Syrup Pepsin has the best claim to attention from constipated people.

Its success in the cure of stubborn constipation has done much to displace the use of salts, waters, strong cathartics and such things. Syrup Pepsin, by training the stomach and bowel muscles to again do their work naturally, and with its tonic ingredients strengthening the nerves, brings about a lasting cure. Among its strongest supporters are Mr. John Graveline of 88 Milwaukee Ave. Detroit, Mich., Mr. J. A. Vernon of Oklahoma City and thousands of others. It can be obtained of any druggist at fifty cents and one dollar a bottle, or if you want to try it first a free sample bottle can be obtained by writing the doctor.

Dr. Caldwell does not feel that the purchase of his remedy ends his obligation. He has specialized in stomach, liver and bowel diseases for over forty years and will be pleased to give the reader any advice on the subject free of charge. All are welcome to write him. Whether for the medical advice or the free sample address Dr. W. B. Caldwell, 541 Caldwell building, Monticello, Ill.

D. A. ALSPAUGH

Will furnish your home complete. Just a single piece or any amount you want, and I will extend the same courtesy and prompt delivery. Come in and look over the different lines and get prices.

Don't fail to see my davenports; they are especially good.

Nos. 114-116 W. Second St
PRINDLE'S OLD STAND

Screen Doors

Now is the time to fortify against the disease breeding house-fly. Save health and patience by the purchase and erection of screen doors. Or perhaps you have the doors and need new wire screening. We have loads of the right kind to give you perfect protection.

Also Lawn Mowers, Grass Catchers For Mowers

Lawn Rakes

If you want to save consult us before buying.

H. Rottinghaus

209, 211, 213 MARKET STREET.

Hay's Hair Health

Restores color to Gray or Faded hair—Removes Dandruff and invigorates the Scalp—Promotes a luxuriant, healthy hair growth—Stops its falling out. Is not a dye.

$1.00 and 50c. at Drug Stores or direct upon receipt of price and dealer's name. Send 10c. for sample bottle.—Phile Hay Specialties Co., Newark, N. J., U. S. A.

Hay's Hardina Soap is unrivaled for Shampooing the hair and keeping the Scalp clean and healthy, also for red, rough chapped hands and face. 25c. at Druggists.

REFUSE ALL SUBSTITUTES

Fisher & Streich, Win Nye, Wurster Bros.' Stewart's Pharmacy, Red Cross Drug Store, Pure Drug Co., Heger Pharmacy.

Waukeasy Corn Cure

The enemy of bad corns. Made to Cure. Prepared and Sold only by

GEORGE FREUND
Corner Gallia and Offnere.

Chesapeake & Ohio Ry.

Schedule subject to change without notice

Trains leave South Portsmouth, Ky., station with ferry connections from Portsmouth, O.

TIME TABLE
In effect Oct. 9, 1910.
West Bound.

No. 1 daily, fast train 7:14 a. m.
No. 3 daily, fast train 1:54 p. m.
No. 7 daily, local .... 2.20 p. m.
No. 5 daily, fast train 5:29 a. m.
No. 17 daily, local .. 7:15 a. m.

East Bound.

No. 2 daily, fast train 2:44 p. m.
No. 4 daily, fast train 11:43 p. m.
No. 6 daily, local .. 11:31 a. m.
No. 8 daily, fast train 11.28 p. m.
No. 16 daily, local .. 7:15 p. m.

Ticket office, 126 Market street Washington hotel. Both phones.

D. A. BRIMES, Agent.

BALTIMORE & OHIO SOUTHWESTERN R.R.

Local Schedule, Feb. 16, 1911.

Leaves Ports.	Arrives Hamden.
No. 50 7.00 a. m.	9:20 a. m.
No. 52 2:00 p. m.	4:30 p. m.

Leaves Hamden.	Arrives Ports.
No. 61 7:40 a. m.	10:20 a. m.
No. 53 4:05 p. m.	6:35 p. m.

Connections at Hamden with all main line trains East and West.

Fast freight service to all points.

Public Storage.

Particulars cheerfully furnished upon application.

J. E. SANDS, Agent.

Norfolk & Western

Schedule in Effect March, 1911

Kenova District—Eastbound.

No. 18, Daily..... 7:00 a. m
No. 16, Daily .. .... 11:45 a. m.
No. 32, Daily ex Sun. 7:28 p. m.
No. 4, Daily (fast).12:01 a. m.

Columbus District—Westbound.

No. 3, Daily, fast train 3:47 a. m.
No. 33, Daily ex Sun. 7:25 a. m
No. 15, Daily .. .... 3:35 p. m.

Cincinnati District.

No. 23, Daily (fast). 4:00 a. m.
No. 35, Daily ex Sun. 7:30 a. m
No. 37, Daily ..... 2:20 p. m.
No. 25, Daily fast train 3:40 p. m.

Cincinnati to Portsmouth

Lv. 6:50 a. m. ar. P. 10:25 a m *
Lv. 8:45 a. m. ar. P. 11:20 a m *
Lv. 5:40 p. m. ar. P. 9:30 p. m.
Lv. 8:50 p. m. ar. P 11:40 p m *
* Daily.

Pullman sleepers and N. & W. cafe dining cars on all through trains.

For further information, apply to S. B. Adams, Passenger Agent, 420 1-2 Chillicothe street. Telephones: Home, 47; Bell, 67.

Overland

Motor Cars $775 to $1675

F. C. H. Kurzrock

Bell Phone 255 W.
Room 49 Turley Bldg.

FULLER'S

Undertaking and Embalming

First class ambulance service.

Calls answered promptly.

DAY OR NIGHT

Phones 96.

AVOID TYPHOID

and other contagious diseases by having your plumbing installed in accordance with the State Sanitary Code, a matter to which we give strictest attention. A certificate of inspection guaranteed upon all electric work by

The Tritscheller Co.

Reliable Plumbing, Gas Fitting, Heating and Electrical Contractors.

RUSSELL'S

Up to date hardware and sporting goods.
Safest place to buy.
Selections the best.
Everything to make the garden.
Let us show you.
Look and be convinced.
So don't forget the place.

E. H. Russell

HARDWARE

56 Gallia.

Flower Bulbs

CALADIUMS
TUBE ROSES
CANNAS, AND
GLADIOLAS

Also a complete line of Flower and Garden Seeds.

Wurster Bros.

The Rexall Store.
419 Chillicothe Street.

Typewriter Repairman.

H. D. Parker of Ashland, Ky. Representing the Park City Typewriting Exchange will be in this city every Wednesday with headquarters at the Brandau Book & Stationery Co., Third & Chillicothe. All work guaranteed. Leave all calls with Brandau and same will have immediate attention. 25-tf

TAYLOR'S GROCERY

Twelfth & Findlay.

First-class goods at reasonable prices.

Your trade is solicited

Goods delivered anywhere.

SPRING AND SUMMER

Woolens now on display.

Order your new suit now.

J. W. RUSSELL.

CLEMENTINE: Don't try to make angel food unless you use Gold Medal Flour. Brunner.

CHEAP EXCURSIONS

via

Every Sunday C & O To Cincinnati

Commencing with Sunday, April 30th. Tickets good going on trains 1 and 17; returning on train 8, leaving Cincinnati at 8:45 p. m. and 16 leaving Cincinnati Sunday night only at 6:00 p. m. For particulars see Agents. A. L. ELLETT, A. G. P. A.

Good on trains 1 and 8 at regular stops only.

RECEIVER'S SALE!

Furniture, Stoves and House Furnishings

New and second hand goods now in hands of receiver and must be turned into cash quickly.

THE OPPORTUNITY OF A LIFE TIME. Don't miss it.

H. W. HEER, Receiver

THE CENTRAL FURNITURE AND REPAIR CO., 806 CHILLICOTHE.

FOR FORTY YEARS HAS "FATHER LOUIE" SERVED

The venerable Monsignor Aloysius Nonnen, this Tuesday, April 25, rounded out full forty years as pastor of St. Mary's church.

It was the heartfelt desire of his loyal and loving parishioners to make the day a gala one in the history of the congregation, but owing to his physical condition—he has been seriously ailing since last September, and is now only able to sit up an hour or two each day—this was not deemed advisable. However, no such thing as letting so unusual an event go by without observance was to be thought of, and this took that simpler form, which, after all, was more pleasing to the priest than elaborate ceremony.

There was High Mass celebrated at 7:30 in the morning by the assistant, Father Gloeckner. So anxious were all to honor "Father Louie," that the capacious edifice was crowded with worshipers as it had seldom been before. After the church services the several hundred pupils of the parochial schools called on him in a body, presenting him with a great bouquet of roses, which they have bought with their penny contributions. The aged priest was deeply affected by this display of reverence and affection on the part of the little ones of his flock, most dear of all to his noble heart and in a voice that choked with emotion, he gave them his blessing and granted them a holiday.

During the day many called on him to speak words of appreciation, wish him return of strength and leave some token of personal regard.

Neither language, nor gift, however, can measure the noble service of this diligent and faithful laborer in the Lord's vineyard.

Think of it! For more than half a century has he given sole time and talent to the priesthood. He was ordained in Alsace in 1859, came to America in 1866, and after five years' missionary work in Indiana, was appointed pastor of St. Mary's church, assuming charge on April 25, 1871. Here he has remained ever since.

Wonderful changes has he wrought in the financial and physical affairs of his parish, which is now accounted one of the most prosperous, generous and substantial in the diocese. But how small and insignificant are these compared with the work of his ministry. He has baptized and taught thousands in the faith, he has married them, he has brought them sacrament, strength and consolation, when they were entering on the long journey. He has not only preached charity, justice and righteousness, he has exemplified and practiced them in his daily life. He has walked uprightly before men. His tongue has been set to no evil and his hand was ever extended to the erring and the needy.

As has been said before, a great church may show its appreciation by bestowing high title upon him, but his greatest virtue, his best tribute, and the one most liked by this simple priest, is that in this community no one will call him other than "Father Louie."

Were In Ironton.

Messrs. McQuade and Grant Williams of Portsmouth, were business visitors in Ironton yesterday, in the interest of the Excelsior Shoe Factory.—Ironton-ian.

National Gas, Electric Light & Power Company.
American Gas Company.
HENRY S. MORRIS
668 Drexel Building, Phila., Pa.
Specialist in Gas Securities
Write for "Food for Thought" on Gas Companies.

Funeral Conducted By Masonic Lodge

The remains of Dr. C. B. Maddox, former Portsmouth physician, who died suddenly on the streets at Seattle, Wash., one day last week, were interred in the cemetery at Wheelersburg, Monday, the funeral being under the auspices of the Masons.

It was one of the most largely attended burials ever held in that vicinity, where Dr. Maddox was held in the highest esteem. Several Masons from this city were in attendance namely Capt. A. J. Finney, James Spencer, F. M. Baggs, James H. Finney, Phil M. Streich, George Schmidt, Lou Bragdon, Harry Johnson, Hubert Bryan and George Freund. The last three acted as pall bearers, representing Aurora Lodge, F. & A. M.

Dr. Maddox at one time filled the position of district lecturer, and it was through his individual efforts that the Wheelersburg Masonic temple was erected several years ago. The funeral was held from the home of Frank McCurdy.

Sister Coming For A Visit

Fred Valliard, popular shoe worker, has received word that his sister, Mrs. DeHollis, of the theatrical team, DeHollis and Vallora, now in Chicago, will arrive with husband, within a few days for a short visit, preparatory to their leaving for Australia, from which point they will make an extended tour of the world. They will be gone for at least two years. DeHollis & Vallora put on a fancy juggling turn that is said to be the best of its kind in the world.

THROWN OUT OF HOTEL

A rather chesty traveling salesman came to grief at the Norfolk Hotel about breakfast time, on Tuesday.

The salesman had spent the night at the holstery and arose early Tuesday and began finding fault with his room. He grew rather abusive when the proprietor, Mr. Darragh attempted to argue with him and finally found himself lying on the North Waller street pavement, whither he had been tossed by the strong armed clerk who happened along as he was pouring forth his tirade of abuse. The fellow wasn't hurt, particularly, although his ice cream suit looked as though it had been laundered in a sewer.

Have Sold 39 Lots

To date, Hannah & Cropper, who have platted Long Meadow, an addition to Sciotoville, have disposed of 38 lots, which leaves 102 yet to be sold. Henry Ketter, who owns two of the lots, began the erection of a cottage on one of them Tuesday. It will be modern and will cost in the neighborhood of $1800.

Called Home By Illness

Arza Keer, who has been spending the winter in the oil fields of California, arrived home, Sunday night, on account of serious illness of his father. Mr. Keer says that California is one grand state, but everything is not so golden as the descriptive writers would have one believe. He gained several pounds in weight, but has no intention of returning.

To Settle Up An Estate

Charles Ackley, Chillicothe street post card man, left, Tuesday for Charleston, W. Va., where he will help settle up an estate left by Mrs. Ackley's mother, who passed away recently. It is said that the estate was a large one and that Mrs. Ackley was one of the chief beneficiaries under the provisions of the will.

Ohio River Fish for everybody at the old place, Joe Schaeffer & Son, Market street. 18-f

The Conveniences of a Bank Account

are many, eliminating the necessity of keeping money about the house or upon your person, doing either is dangerous, in case of fire and your money burns, your fire insurance does not cover it, on your person, invites "hold up" and endangers life.

A check book enables you to pay bills and provides a receipt for money paid in every instance. You have banking privileges, Why not use them?

Do business right and be safe.
We invite you to this Bank.

THE SECURITY SAVINGS BANK
PORTSMOUTH, OHIO.
Geo. D. Selby, Pres. Henry W. Heer, Cashier

Appreciate The Work Of Rev. E. J. Meacham

Rev. E. J. Meacham has received a warm letter of commendation from Rev. M. B. Ainsworth, pastor, and superintendent of th Tabernacle Christian church of Franklin, Indiana, where he recently conducted a week's institute. The letter says:

"Very recently E. J. Meacham, of Portsmouth, Ohio, conducted a week's Sunday school institute for us in our Tabernacle Christian church. While we were expecting much, yet our expectations were more than realized. We feared at first that so many sessions might finally take on sameness and the enthusiasm dwindle, but all such fears were ill founded. Brother Meacham is exceptionally versatile on Sunday school movement and all features related to its success. There was variety and scope to the program.

"He was interesting and instructive and the interest became deeper and more permanent with the progress of the institute. The spirit he put into his work was highly Christian and his fellowship was delightful. He gives a dignified and sustained influence to all of the departments, so that no feeling of levity and irreverence prevails. Our people are a unit in appreciation of his work and in commending him to our Sunday schools everywhere."

How's This?

We offer One Hundred Dollars Reward for any case of Catarrh that cannot be cured by Hall's Catarrh Cure.

F. J. CHENEY & CO., Toledo, O.

We, the undersigned, have known F. J. Cheney for the last 15 years, and believe him perfectly honorable in all business transactions and financially able to carry out any obligations made by their firm.

WALDING, KINNAN & MARVIN.
Wholesale Druggists, Toledo, O.

Hall's Catarrh Cure is taken internally acting directly upon the blood and mucous surfaces of the system. Testimonials sent free. Price 75 cents per bottle. Sold by all Druggists.

Take Hall's Family Pills for constipation.

Are to Build Fine House

Mr. and Mrs. Simon, of the west side, were in conference Tuesday with Architects Devoss and Wilson. They will soon build a fine seven room brick house at Fifth and Court streets, and the plans will be prepared as soon as possible.

A Sherlock Holmes Thriller.

The Adventure of the Solitary Cyclist is the title of a New Sherlock Holmes Detective Story by Sir A. Conan Doyle, which will be given free in booklet form with next Sunday's New York World. These are the stories entitled "The Return of Sherlock Holmes," which recently set all Europe agog. No one since Gaboriau and Poe, has equalled Conan Doyle. These are great stories. A new one each Sunday.

Coates Goes To Xenia

Joseph Coates has gone to Xenia, Ohio, to look up some legal matters, and he will not return before Friday or Saturday. He is interested in an important civil suit, which involves some well known residents of Xenia.

POLICE HOLD A MAN AND GIRL

The police received a message from Huntington authorities Tuesday stating they had under arrest a man named Fuller and a young girl of East Portsmouth, named Pennington. Fuller is held on a charge of seducing the girl and the local police were asked to notify her father John Pennington, an employe of the N. & W. shops.

Don't Bury Your Clothes.

Hag bags are old clothes cemeteries. Half the old clothes are sent there by rubbing and scrubbing them with strong, greasy, yellow soap. That makes clothes rot, out long before their time.

It's the other way 'round, with Hewitt's Easy Task Soap, the original white kind. That sends the dirt flying, and how much longer the clothes last! Five cents a cake, at all grocers.

Has Job As Relief Clerk

Miller Poffenberger has taken a position in Wurster Bros.' drug store. He will not give up his studios, being the relief clerk.

Is Going to Cincinnati

A. R. Stewart, who for some time has been connected with the Western and Southern Life Insurance Company, has resigned. He has accepted a position in Cincinnati and will reside there.

George Smith, the local representative of the National Cash Register Company, will leave tonight for Pocahontas, W. Va., where he has a couple of prospective customers. He will also stop off in Bluefield.

Carl Is A Proud Man

Carl Cunningham, one of the oilers at the Selby Shoe Co., is stepping around the engine room with the air of a conqueror, for he is the father of a fine ten pound boy, which arrived at his home, on Mill street, Monday.

Big Crowd At Dance.

A fine crowd attended the dance given Saturday night by the Bohemian Club at their quarters in the Distel building. The hop was the first given by the club since Lent and it was a success in every way.

DICK MINTON WEDDED IN CHICAGO

Portsmouth relatives and friends of Mr. Richard Minton, have received word that he was married in Chicago last Saturday to Miss Bernice Aker. The ceremony was performed at high noon at the home of the bride's parents, and was a very pretty though quiet affair. Immediately after the ceremony the happy couple left on an extended bridal trip after which they will return to Chicago where they will make their future home. Mr. Minton was formerly employed in the offices of the Harbison-Walker company, in this city, but for the past several years has been a successful traveling salesman for a large brick concern with headquarters in Chicago.

Scenic Artist At The Grand

The players for the Grand Stock Company are coming in right along and by the latter part of the week will all be on hands and rehearsals will commence at once. The first bill will be presented with an entire set of electrical effects and scenery, which is now being built to be ready for the scenic artist who arrives in the next few days. It is the intention of the management to present all plays with scenic effects to correspond with the bill and this is possible only with the carrying of a scenic artist and will keep him busy with new equipment for each bill. The company opens the summer season on Monday, May 8th, at popular prices and should be an instantaneous hit. Watch the papers for the opening play.

New Bill In The Senate

Columbus, O., April 25.—Senator Huffman has introduced in the senate a redistricting bill that divides Tenth district counties as follows:

Seventh District — Adams, Brown, Clermont, Highland, Hocking, Pike, Pickaway, Ross and Vinton.

Tenth District — Athens, Jackson, Gallia, Lawrence, Meigs and Scioto.

The bill was prepared by State Printer E. A. Crawford of Adams county.

Ralph Kelley spent Sunday with friends in Chillicothe.

Rich Hair We publish all the ingredients of Ayer's Hair Vigor. Your doctor can thus quickly decide any hair question. He can see at once it cannot color the hair. Ask him about falling hair, dandruff, thin hair. J. C. Ayer Co., Lowell, Mass.

Fancy White Flaxon
25c Per Yard

It is our pleasure to show the largest line of fancy Flaxons that has ever been brought to Portsmouth. Flaxon is the Queen of white goods and the woman that buys her summer waist materials without taking into consideration our great line of Flaxons is doing herself an injustice. All weights from the sheer to the madras weight and in all the good stripe, check and small fancy patterns. For ladies' waists, children's dresses and the like there is no fabric better or prettier than Flaxon. It wears well, it washes well, it looks well. When wanting material for waists, don't say "white goods," say "white Flaxons" to the clerk, it will save time and perhaps be a short cut to satisfaction. Fancy Flaxons at 20c, 25c and 30c yard. Plain Flaxons at 15c, 20c, 25c and 35c yd.

Ladies' Silk Hose 98c to $2.00 a Pair

Never have we sold so many silk hose as at present. They seem to be gaining in popularity each day. We have the Italian silk hose, the most serviceable silk hose in hte world, at $1.50 and $2.00 pair. Thread Silk hose at $1.50 and $1.00, some with lisle sole and top. Special line at 98c pair. In the popular 50c line of silk hose we have two numbers. One a silk lace boot and the other a plain silk boot. Both good values.

The Anderson Bros Co.
COR. CHILLICOTHE & THIRD STS.

New League Gets Boost In Portsmouth

"The Pocket Testament League" introduced in Portsmouth only two weeks ago by that prince of Sunday school leaders, Mr. Herbert Monninger, had a great boost in several Sunday schools last Sunday. In Old Town M. E. church 85 joined the league. In Trinity M. E. and Second Presbyterian and First Christian, scores of people joined the league and purchased testaments to carry with them wherever they go. This league is destined to be a great factor in bringing about a well-night universal reading and study of the Bible. Launched only a few years ago in England by Mrs. Chas. M. Alexander, wife of the noted song leader, it has grown from a membership of nine young ladies to move those ninety thousand members. It is hoped that the objects and benefits of the League will be presented in every school in Portsmouth next Sunday and that hundreds more will join in this daily reading of some portion of the Bible.

Cement and Lime at Horr Bros.

Will Attend Conventions

E. J. Meacham, pastor of the First Christian church will attend the Wood county Sunday School convention, to be held in Bowling Green on May 16 and 17. Mr. Meacham is on program for several addresses. On June 6th Mr. Meacham leaves Portsmouth for San Francisco to attend International Sunday School convention.

Walter Bagby Is To Speak

Walter Bagby, one of the leading Socialists of the city, will go to Waverly, Friday evening, where he will deliver a Socialistic address. It is quite likely that he will be accompanied by several of his camrades as it is hoped to form a local at Waverly.

Woman's Power Over Man

Woman's most glorious endowment is the power to awaken and hold the pure and honest love of a worthy man. When she loses it and still loves on, no one in the wide world can know the heart agony she endures. The woman who suffers from weakness and derangement of her special womanly organism soon loses the power to sway the heart of a man. Her general health suffers and she loses her good looks, her attractiveness, her amiability and her power and prestige as a woman. Dr. R.V. Pierce, of Buffalo, N.Y., with the assistance of his staff of able physicians, has prescribed for and cured many thousands of women. He has devised a successful remedy for woman's ailments. It is known as Dr. Pierce's Favorite Prescription. It is a positive specific for the weaknesses and disorders peculiar to women. It purifies, regulates, strengthens and heals. Medicine dealers sell it. No *honest* dealer will advise you to accept a substitute in order to make a little larger profit.

IT MAKES WEAK WOMEN STRONG. SICK WOMEN WELL.

Dr. Pierce's Pleasant Pellets regulate and strengthen Stomach, Liver and Bowels.

Wingold PATENT FLOUR
Finest in the World
Made in Winona, Minnesota.
ADAM PFAU, Portsmouth, Ohio.
Wholesale Distributors.

Help Make Portsmouth the Cleanest City in the State

BURN GAS TO HEAT.
LIGHT AND COOK.

The Portsmouth Gas Co.
Both Phones. Seventh and Chillicothe Sts.

The Hibbs Hardware Co.
GUARANTEES

Every Base Ball, Bat, Glove, or Mask, (costing one dollar or more) if any defect appears either in workmanship or quality. Why this guarantee? Because we handle "Reach" goods made by the A. J. Reach company, who keep the interests of the player constantly in mind. Come and see our lines, buy our goods and be protected.

The Hibbs Hardware Co.
POPULAR PRICE HARDWARE STORE.
119-121-123-125 West Second St.

"A High Hand Act" Says Union Official

(By United Press.)

Washington, D. C., April 25.—Setting forth the attitude of the American Federation of Labor in connection with the arrests of officials of the Iron Workers' Union for alleged complicity in the dynamiting of the Los Angeles Times building, Frank Morrison today wrote the following for the United Press.

(By Frank Morrison, Secretary of American Federation of Labor.)

It will take more evidence than I have read in today's dispatches, which contain the statements of detectives to convince me that J. J. McNamara, secretary-treasurer of the Bridge and Structural Iron Workers union had any connection whatever with the Los Angeles Times catastrophe or the destruction of property of any kind.

The forcible abduction of McNamara from Indianapolis, Ind., without according him an opportunity to meet the charges made against him, cannot but call forth the condemnation of all citizens who honestly desire that every man, woman and child shall receive equal protection from the officers of the various states. Surely the evidence the detectives assert they have secured cannot be injured by Mr. McNamara being accorded a hearing, represented by counsel, before being taken out of the state and away from his family and friends.

High-handed procedure of this character should not be permitted merely because those who are making the charges assert that they are positive that they have sufficient evidence to convict.

If they have the evidence, they could follow the usual procedure and have no difficulty in satisfying the officers of the state, after a hearing that requisition papers should be granted.

Says Ironton Is Quiet Again

Judge E. E. Corn, of Ironton, came down Monday evening to have a conference with Judge Blair on judicial matters. Judge corn stated that the trouble between the "wets" and "drys" has somewhat subsided at Ironton and matters were becoming normal there again.

Harrison Will Soon Be Free

Riley Harrison, who has been in the Cincinnati workhouse since January 1st, serving out a sentence of $200.00 and costs for violating the county local option law, is soon to be a free man again. Judge Blair on Monday evening suspended his sentence pending good behavior and directed the clerk to notify the workhouse officials to release him.

Bought a House.

Charles Zeigler bought a house at Fullerton, Ky., Saturday, from Mrs. W. L. Stephenson. The deal being negotiated by H. A. Bierley. The boys are asking Charley for an explanation.

LITTLE DAUGHTER HAD SCALP HUMOR

Itched So that She Scratched Until Blood Came. Hair Fell Out. Scalp had Unpleasant Odor. Used Cuticura Soap and Ointment Four Weeks. Scalp Perfectly Clear.

Hair Began to Grow Again and Now Has Beautiful, Long Hair.

"When my little daughter was about two years old, she was taken with the measles. A few weeks after the measles were gone, she began to have a severe scalp humor. It itched so that she would scratch the whole day, until the blood came. We had a doctor and tried a good many other remedies, but nothing helped. Her hair all fell out and the scalp itself had an unpleasant odor.

"After we had tried all the other remedies, my wife told me to try the Cuticura Remedies. We bought one cake of Cuticura Soap and one box of Cuticura Ointment. We used the Cuticura Remedies according to directions and in about three or four weeks her scalp was perfectly clear of the terrible humor. Her hair began to grow again and now has a beautiful, long hair. Since that time I have recommended the Cuticura Remedies to other people and they also express themselves. Chas. Salzbrenner, Amana, Iowa, Nov. 8, 1909."

Cuticura Soap (25c.), Cuticura Ointment (50c.) and Cuticura Resolvent (50c.) are sold throughout the world. Potter Drug & Chem. Corp., Sole Props., 135 Columbus Ave., Boston. Mailed free, 32-page book, How to Care for the Skin and Hair.

7% AND SAFETY

¶ If you have $100.00, $200.00, $500.00, a $1000.00 or more, that you would invest where it would provide a maximum income immediately, this should interest you.

¶ The Case Crane Company of Columbus, Ohio, manufacturers of electric cranes and hoists, with lifting capacities from one to one hundred and fifty tons, is offering a limited amount of 7% First Mortgage 20-year Gold Bonds, in denominations of $500.00, and a limited amount of 7% cumulative preferred stock, non-taxable, in shares of $100.00 each, with interest and dividends payable quarterly.

¶ They have a large plant in full operation within ten minutes of the heart of the city, established in 1880, located on the Pennsylvania and B. & O. R. R., and they are supplying such Companies as the United States Steel Corporation (Garey plant); The General Electric Company; The Republic Iron & Steel Company, Youngstown, Ohio; The Pennsylvania R. R., The New York Central R. R., and hundreds of others.

¶ Contrary to the usual plan, they are not going to one or a group of financiers, but are going direct to the private investor, believing that by having a great many stockholders in all walks of life, all over the country, directly interested in the Company, their prestige will be greater and their business accordingly increased.

¶ This is a safe investment. First, because the assets of the Company are more than double the authorized bond issue.

Second, because the Company is doing a large, profitable, and increasing business.

Third, because the profits from the sale of repair parts alone are sufficient to pay the interest on the authorized bond issue.

Fourth, because the business of the Company has never been affected by business depressions.

Fifth, because the demand for electric cranes manufactured by this Company is increasing daily.

Write The Case Crane Company, Columbus, Ohio, for any additional information you may want.

The Company gives the following Columbus Banks as references: The Citizens Trust & Savings Bank, The Huntington National Bank, The Central National Bank, The Union National Bank, The Lincoln Savings Bank, The State Savings Bank & Trust Company.

Malone Is In New York City

In a letter to the Times, dated at New York City, April 23, Russell H. Malone says:

"I am now in New York City and expect to be here a week or ten days. Then Mr. Lyons and I may go to Boston. It has been decidedly cool here. We expect to see the Giants play before we leave. Come here via Rochester. Best regards to Portsmouth friends."

Congregation to Hold Meeting

There will be an important business meeting at the Kendall avenue Baptist church at the close of the prayer meeting Wednesday evening. All members and friends of the church interested in her welfare are requested to be present.

F. A. Maier, Pastor.

Huntington Getting Milk

A number of Fullerton, Ky., dairymen have commenced sending milk to Huntington, W. Va. and others expect to follow their example. It is claimed they receive four more cents per gallon from the Huntington dealers.

Smudge Test Is Successful

Frosts of the past few nights gave Alex M. Glockner an opportunity to test smudge pots in his big Pond Run orchard. This system of protecting fruit trees proved successful and Alex's example bids fair to be followed by other fruit raisers.

Doc Waddell Is An Orator

The Columbus Journal says:

"On invitation of H. E. Owen, superintendent of the workhouse, Doc Waddell, circus story writer, addressed the prisoners at the city institution. His talk was at random, described by the speaker as "An invoice of you and I and the other fellow." Among other things, he said:

"I thought the O. P. was the big show. I was told this was the side-show. It isn't; it's the biggest thing in town. It is my first time here. I will come again as a visitor, after-dinner talker or otherwise. I am glad I am here today; the next time I may not be."

Waddell highly complimented the Owen policy at the workhouse and advised that the best policy for the prisoners would be, when they have a square man over them, to meet him with squareness and then some. He took issue with former speakers at the institution as to trusting in self and that there is no such thing as a good and bad person. He argued that no success would come to them without true faith in God and Christ and adherence to the ten commandments; that God gave the conditions and temptations of life, and that people became good manly and womanly Christian characters who overcame the obstacles and resisted the temptations."

Ring Waves; Keeps Going

John Ring, the former local insurance man, who is said to have worked the "badger" game upon an aged South Portsmouth restaurant keeper, passed through that village Sunday. Ring was aboard an east-bound C. & O. flyer and waved his hand at bystanders at the depot. His wife and children are still at South Portsmouth.

Right Man At Right Place

Officer Joe Stokely averted a runaway in front of the postoffice early Tuesday. Baker Adam Pfau's horse was standing in front of Brushart's grocery when it became frightened and started on a trot up Gallia street. Joe took out after the animal, and succeeded in capturing it just as it was fairly getting under way.

Amanda Did Not Get 'Licked'

Amanda Williams says that the report she was whipped by Grace Paul is not correct. "It was my little five-year-old girl, Opal Williams, that was whipped, and about whom complaint was made," declared Mrs. Williams. She added she was not afraid of being whipped by any woman.

GOES TO CHURCH AT THE AGE OF 91.

A note worthy feature of the Sabbath school at Union Mills Sunday was the presence of Allen Givens, who the day before celebrated his 91st birthday anniversary.

Dangerously Ill.

Floyd Fields, a young married man, son of Grocer D. A. Fields, is dangerously ill with typhoid fever at his home on East Ninth street.

State House Talk

Columbus, O., April 25.—Senator Yount is not yet ready to capitulate to the book trust, though as a result of its influence his uniform schoolbook measure was overwhelmingly defeated. He has introduced a bill to require the trust to sell its books as cheaply in Ohio as it does in other states. Another important provision is that when a book is once adopted by the state commission which makes the selection, it shall not be changed for a period of five years. Senator Yount claims that the passage of his bill would mean a saving of $2,000,000 on text books in Ohio within the next five years.

The treasury vaults of the state will be filled to overflowing if Attorney General Hogan is successful in the prosecution of suits planned for the recovery of money alleged to be due the state. It is estimated that between two and three million dollars can be collected from the twelve thousand corporations found to owe the state taxes under the Willis law. These relinquents will be notified to either pay up or be sued. The state treasury suits, should they yield up all that is sought, would net the state a million dollars. These suits will be against former state treasurers and the banks charged with giving these officials interest on private deposits of state funds which should have been paid to the state instead. The suits against the banks, which are located in different parts of the state, will be begun soon.

The house steering committee, which has been holding up bills, has given assurance to Speaker Vining that it will change its tactics and permit meritorious measures to have right of way. The speaker threatened to dissolve the committee unless it changed its tactics. Speaker Vining said Monday that the house would clean up its calendar and be ready to recess on May 12th for the final adjournment which comes ten days later.

A. B. Dawson, district deputy grand exalted ruler of Ohio, has been appointed a member of the staff of James R. Nicholson of Boston, grand esquire of the Elks for the national convention of the order, which will be held the week of July 10th in Atlantic City. There are twelve such appointments distributed among the various states. District Deputy Dawson is a member of Columbus Lodge No. 37, and is well known to the Elks fraternity throughout Ohio.

Gen. H. A. Axline, department commander of the G. A. R. for Ohio, has sent out the official call for the observance of Memorial Day. He urges all G. A. R. posts to see that the grave of every comrade is decorated with choice spring flowers and an American flag. He also requests that arrangements be made to have the school children take part in the Memorial exercises. The various posts are urged to attend divine memorial services in a body on the Sunday preceding Memorial Day.

A trio of pickpockets sent up from Mahoning county, were released upon completion of their sentences, from the penitentiary Monday. They were Charles Crowley, Lewis Cohen and Harry Cline. They were convicted at the same time, each getting a sentence of four years.

The American civic reform union, calling itself a reformers' trust, has asked Governor Harmon for hearing on the Greeves Sunday baseball bills for May 3. They want these measures vetoed. The organization was recently incorporated, and its purpose is to unite a half million Bible classes and other church organizations in a national crusade against graft, police protection of vice, gambling, cigarettes, Sabbath desecration, the "white slave" traffic and other evils. One of the first moves to be made will be the demand that the governor veto the baseball bills.

Former Secretary of State C. A. Thompson, now assistant secretary of the interior at Washington, who was in Columbus on business Monday, said that he was enjoying official life at the national capitol, though he is kept unusually busy all the time. He did not care to make any comment about the report that he would be boosted to a higher position which is vacant on account of the resignation of one of his superiors.

Lieut. Governor Nichols returned from Washington Monday with the word that every member of the Ohio Democratic congressional delegation was working hard in the interest of the Harmon presidential boom. "The outlook for the governor is fine, and he is growing stronger all the time," said the lieutenant governor. BLAKE.

Engines Are Moved.

The Heer Engine Company has vacated the room in the Massie Block it has been occupying the past year for display purposes. Quite a number of gas engines were removed from this place to the company's new factory building north of the city.

George Long, a molder, employed by the Portsmouth Machine & Casting Co., is ill with Sciatic rheumatism.

Complaint was made to the police about boys marking and defacing sidewalks at Third and Gay streets.

La France SHOE for WOMEN

Maids and Matrons short or tall—find La France the best of all. Dainty and dressy, delightfully dear—sturdy and sensible—they are all here.

Let us show you Style 5553—Three Eye Tie in Paramount Patent Kid.

A pleasing pattern for particular people.

M. LEHMAN & BRO.
Chillicothe Street
Portsmouth, Ohio.

SPECIAL OFFER for Star Soap Wrappers

STAR SOAP

WATER SET

Consisting of a Two-Quart Pitcher and Six Tumblers of clear white glass. A new design.

For Only 50 Star Soap Wrappers

Regular Value, 100 Wrappers.

These Water Sets can be secured only by bringing Star Soap Wrappers to

THE SAMUEL HORCHOW CO., Complete House Furnishers
40-46 Gallia Street, Portsmouth, Ohio.
OFFER EXPIRES JULY 1st, 1911.

THE PROCTER & GAMBLE DISTRIBUTING CO.

Special Hosiery Values

INFANT'S PURE SILK HOSE in Black White and Light Blue at 25c pair. Size 4½ to 6.

Children's fine ribbed hose extra value. Size 5½ to 9½ at .... 15c pair

LADIES' BURSONS HOSE. Full fashioned and seamless. Regular 25c value at . 15c pair

LADIES' SILK HOSE in black only at .... 50c and $1.00 per pair

GENT'S SHAWKNIT HOSE. Regular 25c a pair. Our price .... 17c or 3 pair for 50c

GENT'S ALL SILK HOSE in all colors at .... 35c or 3 pair for $1.00

A. Brunner
SECOND AND MARKET STREETS.
Bell Phone 439 W. Home Phone No. 120.

For Your Baby's Sake

buy a WAGNER Quick Folding Go-Cart.

We have in stock a full line of models. Come in and examine them. The WAGNER opens or closes automatically with one movement of the handle.

It is roomy and comfortable for the child in any position. Soft, flexible springs under the seat.

The WAGNER is safe. Seat so placed that it can't tip backward. Safety brake holds cart anywhere when left alone.

The WAGNER is the handsomest cart made. Built on graceful lines, beautifully finished in nickel and enamel, upholstered in best quality leatherette.

To Insure Comfort, Convenience, Style and Strength Look for the name Wagner on the front of the Cart.

Wagner QUICK FOLDING CO-CART

YOUR CREDIT IS GOOD.

East End Furniture Co
Eleventh and Lawson Sts.
Simpson Block.

Whitman's Chocolates

A fresh lot of Whitman's Famous Chocolates and confections just received. Try Whitman's "Instantaneous" Chocolate.

Very Respectfully,

The Fisher & Streich Pharmacy
PHIL M. STREICH, Prop.
Opposite Postoffice.
Phone 41.

Keep Your Skin Soft

And smooth by using Chap-a-Lac. Nothing better for chapped hands and lips. It is soothing, healing and antiseptic.

Prepared and recommended by

The Pure Drug Co.
The only Drug Store in the Turely Block.

The Best Dumplings You Ever Ate

Perfectly raised, light and delicious if you will use

Rumford
THE WHOLESOME BAKING POWDER

For producing food of most delicious flavor and perfect lightness and wholesomeness, there is no baking powder in the world to equal Rumford—it is

The Best of the High-grade Powders.

Four Great Specials!

that command your attention if you want to dress well and at the same time use economy.

A Lot of Beautiful Silk Waists
Consisting of Taffetas, Messalines and Chiffon covered, all shades long or short sleeves at
$2.98
Values $4.00 and $5.00.

Elegant Voile
SKIRTS elaborately trimmed and made of good noncrushable voile ranging in value from $8.50 to $10.00 for only.
$6.98

Silk Dresses
in plain Taffeta or Messaline, also neat figured silk Foulards, the $16.50 and $18.00 kind.
$12.98

TAILORED SUITS
in black or navy serge, also fancy mixtures, mannish effects materials lined with guaranteed satin. $18.00 and $20.00 values $13.50

See our line of Switches and Puffs all warranted human hair at special prices.

Atlas Trading Co. The Ready to Wear Store

The largest selection of ladies neckwear in Portsmouth from 10c to 50c.

Clothes Make The Man! The Three Little Tailors Make the Clothes!

EVENING TIMES SPORTS

CHAMPS WON ANOTHER, CALLIS IN LIMELIGHT

(BY A. R. WOLFE.)

Chillicothe, April 25.—Those Portsmouth Champs won a game Monday by pulling off three sensational catches in the outfield, each one of which was a one-handed stab. The one of Callis was especially remarkable, and it simply took the heart of the Babes, for it was certainly hard luck not to have them go as hits. On the other hand the Champs again made hits when it meant runs, although the first ones had every element of luck attached.

Manager Wrigley put a new line up for his team, having Wolfe back on first base, and removed Cherry from the outfield, and put Kratsack in his place. After the combination gets to going it may work all right, but what the team needs is hitters.

Childs tried a new battery in Cummings and Beers and both showed well, although the twirler tired toward the end and had the game not have been sewed up, might have lost it. At the bat neither man failed to create an impression, Beers striking out twice and Cummings every time he faced Beebe.

The Champs started off just the same as they did on Sunday by winning the game right off the reel. Hammond walked and stole easily on Zimpher. Conwell flew to center, but Jones drove a double to right center. The same kind of hits by Chillicothe players were captured of course Hammond scored. Beers was easy at first, but it put Jones on third, from where he scored when Whalen sat down on Edwards' roller along the third base line. After that Beebe put on the screws and he never got near the danger line again until the eighth. He did give an occasional base on balls, but no hits were made until the eighth. In that inning Jones drew a pass and went to second on a passed ball after one was out. Beers fanned, but Edwards drove a double to right and he also scored on Hornung's single.

In the ninth after striking out two men, Beebe hit Hammond and then Conwell and Jones singled, the left fielder coming over on the second hit. It was enough for the Champs because the Babes had failed to make their hits reach.

The Babes got two in the eighth with two men down, and it looked like a shut out. Beebe singled but was forced by Tenant. And then Wrigley flew out, the catch being a remarkable forward one by Hammond. Whalen then drove a high fly along the right foul line, which Childs could not get too and Tenant scored, while "Red" went to second to score a minute later on Kib's paste to center. Kelley also got a single and Wolfe got a life by being hit, but Kratsack was easy to Callis.

The last one came in the ninth. Beebe again singled after Lake had flied. Tenant was easy but Zeke singled and Whalen drove a long fly to right, which Callis muffed after a long run, but he recovered the ball in time to throw Wrigley out at the plate, while he was trying to score on the play back of Beebe.

Callis made his sensational catch in the third inning. Kibler drove one to right center, that looked easily as if it had a two-base tag, but Callis tore across the field and speared it with his bare hand, just as it was also it to get by. It was one of the best catches ever seen on the field. Jones made his in the third at the expense of Wrigley, when two were on bases, one of whom would easily have scored, and not to be outdone, Hammond pulled one down for Kibler in the sixth when there was a man on third and one on second. He went clear to the fence and it looks as it was going over his head. His catch off Wrigley has already been described. It was certainly playing the game, but they can't always break that bad for the Babes. The score:

Portsmouth.	AB	H	PO	A	E
Hammond, lf	3	0	5	1	0
Conwell, 3b	5	1	0	4	0
Jones, cf	2	2	1	0	0
Beers, c	4	0	3	0	0
Edwards, 1b	3	3	9	0	0
Hornung, ss	4	1	2	3	1
Childs, 2b	4	0	5	1	1
Callis, rf	4	0	2	1	1
Cummings, p	4	0	0	0	0
Totals	33	7	27	10	3

Chillicothe.	AB	H	PO	A	E
Tenant, lf	4	1	0	0	1
Wrigley, 2b	5	1	1	3	0
Whalen, 3b	4	2	0	0	0
Kibler, ss	4	1	2	2	1
Kelly, cf	4	1	2	0	1
Wolfe, 1b	3	2	8	0	0
Kratwack, rf	4	0	1	0	0
Zimpher, c	3	0	10	2	0
Lake, c	1	0	3	0	0
Beebe, p	4	2	0	3	0
Totals	36	10	27	10	3

Portsm'th	2	0	0	0	0	0	2	1	—5
Chillic'the	0	0	0	0	0	0	0	2	1—3

Two base hits—Jones, Edwards

Struck out—By Cummings, 1; by Beebe, 11.

Bases on balls—Off Cummings, 2; off Beebe, 5.

Double play—Conwell, Hornung and Edwards.

Hit by pitcher—By Cummings, 1; by Beebe, 1.

Passed ball—Zimpher.

Stolen bases — Hammond 2, Jones.

Sacrifice hit—Edwards.

Time—1:55.

Umpire—Raphun.

★ ★ ★ ★ ★ ★ ★ ★ ★ ★ ★ ★ ★ ★

★ OHIO STATE LEAGUE. ★

★ ★ ★ ★ ★ ★ ★ ★ ★ ★ ★ ★ ★ ★

Marion	10
Hamilton	4
Springfield	3
Lima	1
Newark	5
Lancaster	3

LEFTY SNYDER RELEASED BY SENATORS

Columbus, O., April 25.—Two more recruits were cut off the Senators' roster Monday morning, when Outfielder "Lefty" Snyder and Catcher George O'Brien were sold to the Evansville club of the Central league. The sale of O'Brien means that Catcher Arbogast, who has been under suspension since the season opened, is once more in good standing with the Columbus management. Snyder is a good outfielder and pretty fast man on the paths, but he did not hit well enough here to warrant him a berth with the Senators. O'Brien is nothing but a youngster and another year in slower company ought to work wonders with this lad. All the rest of the squad wil be taken on the western trip.

GRANDLE IS INJURED

Chillicothe, O., April 23.—Hiram Grandle didn't come on in uniform preferring to retrain indoors and nurse his injury. He is getting better and Lopes soon to take a turn in the box.

COOPER IS TO REPORT ON MAY 2

Chillicothe, O., April 25.—Cooper sider informed the directors by mail today that he would be prepared to report at Lima on May 2. He says he has tried out his arm and that it is better than ever.

Was Signed By Ironton

Roy Dunham Tuesday signed an Ironton contract and is to report to Manager Benny. His contract calls for $75 per month and Dunham, who hails from Piketon promptly attached his signature to the document. Benny cut loose four players Monday.

Base Ball Uniforms

Mr. Manager. The matter of outfitting the team demands careful attention. We can show you a line of goods to meet your every want. Just stop in and investigate our uniforms.

Linck & Roth

Sporting Goods.
420 Chillicothe Stret.
"Look for the Ball."

STANDING OF TEAMS

HOW THEY STAND.

National League.

Clubs	W.	L.	Pct.
Philadelphia	8	1	.889
Chicago	6	3	.667
New York	4	4	.500
Pittsburg	4	4	.500
Cincinnati	3	4	.429
Boston	4	6	.400
St. Louis	3	5	.375
Brooklyn	2	7	.222

American League.

Clubs	W.	L.	Pct.
Detroit	8	1	.889
New York	5	2	.714
Washington	4	3	.571
Boston	4	4	.500
Cleveland	5	5	.500
Chicago	4	6	.400
St. Louis	3	8	.273
Philadelphia	2	6	.250

American Association.

Clubs	W.	L.	Pct.
Minneapolis	9	3	.750
Columbus	4	3	.571
Kansas City	4	4	.500
Louisville	5	5	.500
Toledo	5	5	.500
Indianapolis	5	6	.455
Milwaukee	4	7	.364
St. Paul	2	5	.286

Ohio State League.

Clubs	W.	L.	Pct.
Portsmouth	3	0	1,000
Springfield	3	1	.750
Marion	3	1	.750
Hamilton	2	3	.400
Chillicothe	1	2	.333
Lancaster	1	2	.333
Newark	1	2	.333
Lima	1	4	.200

Two Views of Our Athletes

(By Chillicothe Advertiser.)

The Portsmouth team looks good. It may not be as strong as it was last season, but it's a good ball team and barring accident, ought to be heard from. Judging by the games so far, however, there are several good teams in this league. Manager Pete Childs said he liked the looks of the Newark bunch and that they will be comers. To date it has lost two games

(Chillicothe Gazette.)

Portsmouth, while presenting a strong line-up does not look as good as last year. This is not referring to appearance, by the way, as the Cobblers look quite natty in their new striped gray uniforms.

Beef About Umpire

According to Springfield logsters, Umpire Geckler was badly off on balls and strikes and made a very poor decision when he called Mullen out at first, the runner appearing to be safe by several feet, says the Marion Star. According to those who witnessed the game, Marion got the worst of Geckler's poor work in the game. Predictions are already being made that he will not last a month in the Ohio State.

Misses Train So He Stays

Jake Dassler of West Fifth street returned Tuesday from a visit to Cincinnati. He went down on the N. & W. excursion train Sunday, and when he arrived at coming home found he had to pay his way. He saw the Reds clean up with the Cubs Monday, 7 to 4.

Chilly Fans Sick

Glum is no word in Chillicothe this morning. It is a sad, sad town. You could cut it with a saw! To think that that bunch of pride of Wrigley's hopefuls, the Champs, would come right into the town and take the wind out of the sails of the local sports will impress people with the fact that the National League team is intended to be the Champs.

There will be all sorts—it's suggested that they bring along Griffith and be sure how lucky that would be—for the Champs.

Marks and then some for their fans, mind. They don't like to see the loyal to the Babes and root like 5 to 0 and 5 to 3! Wow!

Ad Wolgast And "One Round" Hogan As They Will Appear in Ring Wednesday

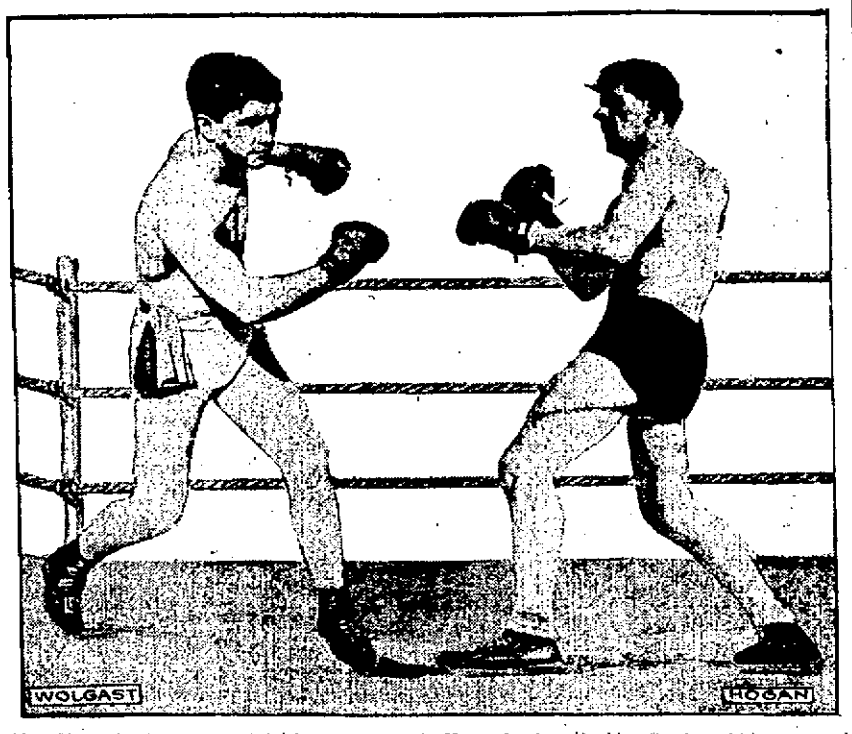

New York, April 25.—Ad Wolgast, the champion lightweight, and "One Round" Hogan are in fine fettle for their ten round engagement at the Madison A. C. here April 26th. The battle promises to be one of the classiest held in this section in some time, not excepting the recent McFarland-Murphy go. For the past two weeks Hogan has been training as he never trained before, because his fight with the champion may be the turning point in his career. Hogan has positively declared that if he is beaten by Wolgast he will never put on a boxing glove again. If he succeeds in decisively beating the champion the title will be his. So that whichever way the fight turns out it means much to Hogan. The Frisco boys says he will try hard to drop the lightweight champion for the count in the first two or three rounds. Wolgast says he is in better shape now than ever before and expects to add another knockout to his belt.

Hip, Hip, Hurrah! Reds Beat Cubs

That the Reds have not completely lost their nerve as the result of their weird playing this spring was shown Monday when they went at the Chicago Cubs pell mell and hammered out a 7 to 4 victory, beating a southpaw, Jack Pfeister, at that. The Cubs started out as though they intended to make a runaway race of it by driving Burns from the slab in the first half of the second inning. But that eminent literary light, the Hon. George Suggs of Georgia, sah, came to the rescue and soon had the Murphyites under subjection and before the affair was finished they were as docile as so many pet lambs.

The Reds won because they asserted their bats—inserted would possibly be a better term. They hit when men were on bases and didn't wait until two men were out either. The victory instilled a little hope in the Red partisans and it is now predeted that Herrmann's likers will pick up in their work and fulfill some of the prophesies made for them last winter 'Twas ever thus. The score:

Chicago.	AB	R	H	PO	A	E
Evers, 2b	4	1	1	3	2	0
Sheckard, lf	1	1	1	1	0	0
Kaiser, cf	2	0	0	1	0	0
Chance, 1b	3	0	1	9	1	0
Schulte, rf	2	0	1	1	0	0
Zimmerman, 3b	4	0	2	1	0	1
Tinker, ss	4	0	1	2	1	0
Archer, c	4	2	2	5	3	0
Pfiester, p	4	0	0	1	3	1
Doyle	1	0	1	0	0	0
Totals	28	4	8	24	10	2

Cincinnati.	AB	R	H	PO	A	E
Bescher, lf	4	0	0	0	0	0
Egan, 2b	3	1	0	2	2	0
Bates, cf	2	1	1	1	0	0
Huttzell, 1b	3	2	1	9	1	0
Mitchell, rf	4	1	2	2	0	1
Grant, 3b	3	1	1	2	2	0
Clarke, c	4	1	2	6	2	1
Miller, ss	3	0	0	2	2	0
Burns, p	0	0	0	0	1	0
Suggs, p	1	0	1	0	3	0
Totals	30	7	8	27	13	2

Struck out—By Suggs, 4; by Pfiester, 3.

Bases on balls—Off Suggs, 4; off Pfiester, 6.

Two base hit—Sheckard.

Three base hits—Bates, Clarke.

Sacrifice hits—Kaiser, Schulte.

Stolen bases—Bates, Chance.

Double play—Grant to Hobby.

Hit by pitcher—Sheckard by Burns; Chance by Suggs.

Wild pitch—By Pfiester, 1.

Umpires—Brennan and O'Day.

★ ★ ★ ★ ★ ★ ★ ★ ★ ★ ★ ★ ★ ★

★ OTHER GAMES. ★

★ ★ ★ ★ ★ ★ ★ ★ ★ ★ ★ ★ ★ ★

At Philadelphia—

	R.	H.	E.
New York	1	9	1
Philadelphia	4	6	0

Batteries — New York: Wiltse and Meyers; Philadelphia: Rowan and Bergen. Umpires—Klem and Doyle.

At Brooklyn—

	R.	H.	E.
Boston	3	4	0
Brooklyn	0	6	1

Batteries — Boston: Pfeffer and Graham. Brooklyn: Schardt, Ryan and Bergen. Umpires—Klem and Doyle.

AMERICAN LEAGUE.

At Boston—

	R.	H.	E.
Philadelphia	5	12	2
Boston	1	4	1

Batteries—Philadelphia: Plank and Thomas; Boston: Karger and Carrigan. Umpires — Egan and Evans.

At Detroit—

	R.	H.	E.
St. Louis	6	11	5
Detroit	7	3	1

Batteries – St. Louis: Hamilton and Clarke. Detroit: Lively and Stanage. Umpires—O'Laughlin and Dineen.

At Chicago—

	R.	H.	E.
Cleveland	5	8	2
Chicago	2	5	3

Batteries — Cleveland: Krapp and Smith. Chicago: Lange, Scott and Payne. Umpires—Perrine and Sheridan.

At New York—

	R.	H.	E.
Washington	2	5	4
New York	5	11	6

Batteries —Washington: Johnson and Ainsmith. New York: Quinn and Sweeney. Umpires—Mullen and Connolly.

TO CURE A COLD IN ONE DAY Take LAXATIVE BROMO Quinine Tablets. Druggists refund money if it fails to cure. E. W. GROVE'S signature is on each box. 25c.

Tim Flood Has Bad Arm

Akron, Ohio, April 25.—The news that comes from Canton is not of the best. They now say down there that Flood hurt his arm making a play in the Labor day morning game with Akron last year and that the whip has not rounded into shape yet. In the meantime he is giving advice and waiting till the warm weather appears to take the crimps out of his wing. In the meantime young Slagle is covering third. The kid is said to be going good and will be kept the entire year as utility man.

The Potter team is also getting more help every day. Jack Cotter, a pitcher, has arrived and the list of real live and kicking twirlers is now swelled to five, of which four look good and have had some experience.

Flood was manager of the Mansfield club of the Ohio State League in 1909.

SPENCER GOT HOME RUN

That Ches Spencer is still the same old slugger as of yore was shown Sunday, when he drove out a home run for Rochester in the seventh inning of the game with the Jersey City team. Rochester won in jig shape, 9 to 3, and when Spencer cracked out that homer, two runners were on the cushions, and his feat put the Skeeters in his self-scaler.

Spencer also drove out a timely single and played a bang-up game at first, taking care of every one of his twelve chances.

That redhead is tough to break into the bright lights next season, and it would occasion no surprise if he wore the uniform of a Giant.

Hunter Gets A New Tie

Fred Hunter is wearing a crimson-lined tie that he wouldn't take a ten dollar note for. It only cost $1.50 but it was presented to him by Hans Wagner for his fine showing in the opening game again Cincinnati in which Hunter made a triple and two singles. Hunter and the famous Wagner are simply inseparable.

PRICE LIST ON REQUEST.
I. LEVI & CO., DISTILLERS
224 E. 3RD ST. CINCINNATI, O.

Give Those Champs A Royal Welcome Wednesday P. M.

My, what a reception the Champs will receive when they appear at Millbrook Park Wednesday to hoop up with the Newark Molders in the first game of the 1911 season on the home grounds.

And why shouldn't they receive a reception—one that will warm the cockles of their hearts! They left this city last Thursday in anything but good shape, and the fans here would have been perfectly satisfied with an even break on the road. But those rascals have won every game played to date and have done the work so skillfully that the fans here are willing to wager that the team is 25 per cent. stronger than it was at the start of 1910.

It was befitting that several of the business men fans get together, Monday, and out of the goodness of their hearts set to work to give the Champs a right royal welcome. A band has been engaged and a parade is going to move. If there were any daylight fireworks—yell, they would be touched off and don't you forget it. The players will no doubt thank their lucky stars that they will hibernate in the Peerless City this summer, for you can travel all over the circuit, inspect every nook and corner of every city, and you'll not find more loyal, true blue or more intelligent fans than live right here in this fair city.

So let everybody who can be out at the park tomorrow, and let's whoop it up for the boys who will fight their heads off to keep the flag in this city. You must remember that Newark is represented by a whaling good club this year, despite the fact that they have won but one game so far. Manager Childs telephoned to President Gableman that the Champs won the opener simply because luck broke right. He says the Molders look awfully good to him and will show their metal before the season is far advanced. So you are not only assured of seeing a hard fought contest, but you will show by your presence that you are alive to the fact that Portsmouth has a winning ball team, one of the most valuable assets of a city.

One root may help turn the tide in favor of the home team. So be out there with that root. The game will be called promptly at 3 o'clock and Umpire Raphun will be on deck to see that the fight is fair and square.

S. S. League Had Rousing Meeting

If present plans are carried out a crowd of not less than 1000 is expected to attend the opening games of the Christian church Sunday School League at Coney Island on the afternoon of Saturday, May 6th.

It is the intention of the officials of the league to make the afternoon a gala one. Tickets for the opening game will be placed on sale, Wednesday, and it is hoped that every adult in the church and Sunday school will buy at least one of the pasteboards which will be sold at 10 cents each. Those holding tickets will assemble at the church, corner of Third and Gay streets at 12:30 o'clock on the afternoon of the opening day and march to the ferry landing in a body.

Four teams will be represented in the league and will be designated as follows:

Teachers and officers, Loyal Sons, Loyal Men and the Pucketts.

The players and officers of the league held an interested and spirited meeting at the church basement, Monday evening, and the above program was outlined, together with other interesting details. The chair appointed a committee on refreshments as follows: C. M. Howland, Dr. G. Wash Williams and Harry Foster, who will act in conjunction with the Board of Control. It is hoped to have at least two stands going full tilt, and those in attendance can be supplied with every thing from a red lemonade to a dish of cream.

Another meeting will be held on Thursday evening at which time the schedule will be adopted and umpires chosen. It was decided to use the Victor ball.

H. H. Moninger, one of the most noted Sunday school specialists in the country, writes from Cincinnati that he will be here for the opening games. He and Mayor Searcy will make addresses.

When it was announced that Si Straus, proprietor of the Salvage, had presented the league with six choice bats, Mr. Straus also donated suits, as did the Haas Clothing Co., and The Samuel Horchow Co. The outlook for a successful season is indeed very encouraging.

Ready For Opening In Diggers Town

Preparations are now under way for the opening of the season in Marion next Wednesday afternoon, says the Marion Star. Springfield, composed of the youngsters who failed to make good with Indianapolis, will be the attraction at the local park and the banner opening of several years is expected. The fans will all turn out to help the locals beat the team of Charles O'Day, former local manager. A plan is now on foot to secure a half holiday for the shop employes and employers of business places who would like to see the opening contest. It is the intention to secure a band to render a concert on the public square during the early part of the afternoon and at the ball park. The park will be put in fine shape for the opening and as a fast game is promised, the crowd will undoubtedly be a record breaker. Pitcher Goodwin will probably be saved to pitch the opening game, and as he is in fine condition, he should be able to bring home the bacon with good support behind him.

Ed Roots, Champs Win

Ed. Leichner, of West Ninth street, has returned from a visit to Newark and Columbus. He saw the opening game in Newark with the Champs and he rooted valiantly for Childs' crew.

'POSEY' MADE PREDICTION

Deputy Sheriff Pete Smith is having a quiet laugh at the expense of Detective Posey Flowers, who hibernates in Chillicothe a major portion of his time.

Posey, you know, is detective for the B. & O. S.-W. railway, and only recently located in the Ancient Metrop. Since going there he has been inoculated with the base ball bug, and like most Chillicotheans, thinks the Babes are all the money, and the greatest team of minor leaguers in captivity.

When the Deputy Sheriff ran across the detective on Paint street the other day, Posey backed him up in a corner and began to dilate on the prowess of the Babes. "Nothing to it, Pete, those Babes will wind seven kinds of whey out of the Champs the first time the two meet."

Posey went on and on and on warbling the merits of the Wrigleyites. It was all Pete could make his escape.

Well, the two teams met, and they met again, and then Pete purchased a postcard, sent Posey's prophesy on the same and mailed it to the detective.

Pete is expecting a challenge for a duel on the return mail.

All Is In Readiness For Big Parade

The formation of the big parade that is to precede the ball game Wednesday afternoon was announced Tuesday. The parade will start from the Washington hotel at 1:15, will move up Second to Chillicothe, north on Chillicothe to Gallia, east on Gallia to Offnere, north on Offnere to Ninth where cars will be taken for Millbrook park.

The parade will form as follows Chief of police and fire department, platoon of police, new auto fire truck, River City band, Mayor Scarey and President Gablemen of the ball team, ball teams in autos, rooters in autos and carriages, decorated autos and bus.

To See Game At Hamilton

Mr. and Mrs. Si Strauss are arranging for a party of local friends who will go to Hamilton on May 7th, to witness the first game the Hamilton with the Champs. Si says he will be between love and duty on that day. He wants to see the Champs win and still he hates to see the Hams defeated.

HARD LUCK FOR "PIE"

"Pie" Decker of the Hamilton club, playing the outfield on Sunday, was hit on the nose by a fly ball. "Pie" evidently missed his real calling, so sayeth the funny man in the Columbus Dispatch.

O'BRIEN DRAWS HIS RELEASE

First Baseman O'Brien of the Champs was handed his release in Chillicothe after Monday's game. He arrived in Portsmouth Tuesday evening and will leave for his home in Lewiston, Me., immediately after the opening with Newark.

O'Brien was hit on the arm soon after his arrival here and the injury greatly impeded his throwing and he was not in condition to put forth his best efforts. He says his arm is still troubling him and that he will return direct to Lewiston. He could have caught on with another club in the Ohio State league, but he prefers to go home. O'Brien is one of the most gentlemanly players who ever wore a local uniform and he leaves many well wishers here. He admits he was given a chance to make good, but that he was in no condition to do himself or the team justice.

We Wonder Also About It?

Sioux City beat Omaha 20 to 9 Monday. Wonder if Breen, Miller and Andres got in on the binge?! In the opening game Breen cracked out a double and a single and pilfered two bases.

Will Stay Here.

"Boots" Thomas, a local catcher, will not go out this season. Monday he accepted employment in the foundry department of the Portsmouth Steel company. He has been offered two positions in the Blue Grass league. He will do most of the catching for the P. C. C. team.

W. M. Tatman, who is serving on the U. S. jury in Cincinnati, arrived home Saturday for a few days' visit.

FRESHIES ARE BEATEN BY UNION

Union Street school overwhelmed the Freshmen Monday afternoon by the score of 10 to 5. The game was lost by the Freshmen chiefly because they were overconfident. However they failed to connect with Bouts' benders and their superb fielding did not save the game. Union Street hit opportunely and hard. Only five innings were played. Had the game gone seven or nine innings the result might have been different. Batteries: P. H. S., '14—Miller, Hopkins and Welch; Union Street: Bouts and Fouts. The feature of the game was the backstopping on both sides.

Matinee Is Called Off

Managers Reiniger and Maier of the Majestic theatre are loyal fans.

They announced Tuesday that they would call off their matinee Wednesday in order to attend the opening game with Newark and to give the house attaches the same privilege. Mr. Maier also boosted the opening on his picture machine. He is a great admirer of the Champs and is thoroughly convinced that they are going to repeat.

MAHONEY HAS CLOSE CALL

Louis F. Mahoney, local auditor of the Prudential Life Insurance Company, narrowly escaped being seriously injured Sunday evening in the covered bridge at Scioto ville. Mr. Mahoney's horse scared at H. T. Hatton's auto and began kicking. Most of the harness was ruined and Mahoney had three fingers almost cut off.

The dash board was smashed and the horse kicked Mahoney across the left hand, three fingers being cut to the bone. He pluckily held onto the lines while the frightened animal was cutting up high jinks.

Dan Elliott, Fred Beesman and George Woolridge had spent Sunday afternoon with Mahoney on the Fred Egbert farm and he had brought his guests back to Scioto ville and was going home when Hatton's machine came whizzing through the bridge, frightening the horse.

Mr. Mahoney was able to be at his office Tuesday. He says several times the horse came within a few inches of kicking him in the face.

Paint Plant A Bright Red

The Leete Lumber Company has just finished painting its plant at Ninth and Washington streets a bright red, while the whole interior of the building has been white-washed. The carpenter department is now located in the new second story addition completed a few weeks ago.

Dr. G. H. Williamson is having a new cement sidewalk put down in front of his residence on East Second street.

Ham Made Record

[illegible] champion error maker of the [illegible] State League is doubtless [illegible] Wentz, of the "Hams." [illegible] will likely last for many [illegible] moons, inasmuch as Mr. [illegible] made a record while he was [illegible] accumulated six clinkers va[illegible] from barn chucks to blating [illegible].

[illegible] record was made in Satur[illegible] game, and strange as it may [illegible] a word was said about it [illegible] Hamilton papers. And it escaped the headliner of the Cincinnati Enquirer—possibly too close at home.

But that's some record you have made, Mr. Wentz—success to you. Any fellow who can make a half dozen foozles one day then come back the next and get by with a clean slate shows that he has the making of a nerry player, if nothing else. Mr. Wentz, you surely went some. Glen Curtiss has nothing on you when it comes to aerial flights.

What 'No Hit' Game

Somebody got their dates mixed concerning that alleged no hit game pitched by Mr. Boehler, of Springfield, against the Lima Beans Sunday.

Some papers, notably the Springfield Sun, sent the Times a dispatch in which it was stated that Lima secured one hit. Another report went out that the Beans failed to knock one safe.

Wonder which report is correct!

Boehler is entitled to all kinds of credit for the wonderful game that he twirled, but there is no good reason why he should have credit for a no hit contest if he does not deserve it. He doubtless would not expect to be gobbled up by the big ones on the strength of twirling a no hit game—not yet awhile, at least.

The fact that conflicting reports were sent out does not look very sportsmanlike to say the least, and there will always be a shadow thrown when the pitching feat is the subject of conversation. It does not add one whit of credit to the game, which is supposed to be the cleanest of all sports.

DYNAMITE

(Continued from Page 1.)

the wheels of the court moves in the cases of workingmen tried for crime and how safely the clutch holds when an attempt is made to prosecute capital," he said.

Haywood says the McNamara case bears all the earmarks of a capitalist conspiracy and is purely a detective built case which later he says has been so frequently discredited as to be valueless. He predicts that this affair will weld the ranks of labor more closely. Haywood says that not one of the Los Angeles business men who are so anxious to convict McNamara raised a protest over the death of 145 girls in the New York shirt waist factory fire.

Should Soon Be At Los Angeles.

(By United Press.)

Denver, Colo., April 25.—The two McNamaras and McManigal should reach Los Angeles by Thursday. They passed La Guanta last night on Sante Fe train No. 3.

J. J. McNamara was taken from a Missouri Pacific train in Kansas and placed on a Sante Fe train with the others. It is reported that the detectives remain shackled to the prisoners even while asleep, and would not let J. J. McNamara shave for fear he would committ suicide.

U. S. Men Not In The Raid.

(By United Press.)

Washington, April 25.—A red hot indignant denial was issued by United States Secret Service Chief Wilkie today when he was told reports from the West claim some of his men had aided the Burns detective agency in the capture. Wilkie said there was absolutely no truth in the story.

Trouble Feared At Los Angeles.

(By United Press.)

Los Angeles, Calif., April 25.—District Attorney Fredericks said today that no attempt would be made during the McNamara and McManigal trials to implicate union labor as a party to the Times dynamiting. He said he believes the arrested men are guilty, but personally does not think any union labor officials will be brought into the affair.

There is a growing sentiment in favor of a complete labor tie-up should the accused men be jailed.

Congress Asked To Take Action.

(By United Press.)

Washington, April 25.—An investigation of the arrest of J. J. McNamara and McManigal is demanded by a resolution introduced today by Representative Victor Berger, a Socialist, of Milwaukee.

Returned To Homes

Abe Clark, of Columbus, and William Penn, of Pittsburg, left for their respective homes, Tuesday. They had been called here on account of the critical condition of Hugh Clark, who was recently operated upon at Hempstead Hospital for gangrene, superinduced by strangulated hernia. Mr. Clark is now much improved and the physicians have strong hopes of his ultimate recovery.

Summer Schedule.

It was stated at division headquarters today that the new summer schedule of the N. & W. will be put into effect about the middle of May. Officials have not as yet determined definitely upon the changes to be made.

Branch Local Is Organized

At the home of John Prince, on West Eighth street, Walter Bagby organized a branch local of the Socialists of the First Ward, Monday evening. It is the intention of the Socialists to organize branches in every ward of the city so they will be in a position to put up an organized fight at the full election.

Friends Want Miller to Run

Friends of Attorney Ed. G. Miller are urging him to make the race again for city solicitor, for which position he was defeated by Horace L. Snall at the election two years ago. Edgar is not overly anxious to make the race, but from indications may be the nominee of his party.

Will Open Butcher Shop.

York & Hans, who have been operating a soft drink emporium at New Boston, have secured possession of the room next to their restaurant and will open a butcher shop Wednesday. The fixtures arrived Monday and they expect to conduct an up-to-date place.

Al Evans Prospering.

Miss Margaret Swander, who is home from the South on a vacation visit, reports her uncle Al S. Evans doing splendidly with his Lyceum Comedy Company. The show has played to big crowds in all towns visited in Florida, Georgia and other Southern states.

DR. G. A. SULZER
In Portsmouth, Thursdays and Fridays. Office 93 E. Second street. Eye, Ear, Nose and Throat.

Boy Operated Upon.

Walter, bright little son of Mr. and Mrs. John Bowman, of the West Side, was operated upon at the hospital of Dr. George M. Marshall for eye trouble. He is doing nicely.

Pattern and model making; wooden brick molds.
MOORE AND CARTER
Phone 1312. 113 W. Front St. 22-7t

C. D. Staten, a C. & O. clerk of Ashland, Ky., spent Sunday visiting Portsmouth friends.

Sunday Collapsed At End of Sermon

Toledo, Ohio, April 25.—Thirteen thousand, breathless at the climax of the last sermon of the day, heard Mr. Sunday hurl his championship of Jesus Christ out through the tense multitude in the tabernacle, Sunday night.

With body bent far back and hands to his mouth, the evangelist, like Savonarola crying to the city of Florence, called on Toledo to enter the kingdom of Christ.

Then, with his hands extended in prayer his iron will for the moment collapsed. His lithe body crumpled helplessly on his reading desk. He gasped and shook with fatigue.

Thus he lay for a moment, whispering: "Jesus, I am very tired—help me Jesus," while the throngs stood still, waiting for his invitation. In a moment he was on his feet again and with kindling eye praying for the people who were on their way down the trail to the altar even before he ceased to speak.

From the back of the platform Mrs. Sunday watched him closely. He staggered, recovered, and then paced the platform continually for twenty minutes longer, exhorting ushers and personal workers and throwing, with hands extended, his appeal to the hundreds of sinners who had heard his powerful sermon "What Shall You Do With Jesus?"

Show Was Good One

Martin Bros. & Hughes, proprietors of the Eureka motion picture show, with which they will make a tour this summer, opened the season at Fullerton Monday night with an excellent performance, which was witnessed by a splendid crowd of 150 people, among them being a number from Portsmouth.

The first performance was put on without a hitch. The equipment for reproducing the pictures is first class in every respect, the pictures being full size films, and all in all it is a genuine motion picture show, such as are only seen in the big cities. The audience was highly pleased with the show.

Wellston Man Got Contract

The street paving contract at Jackson, upon which Portsmouth contractors submitted bids, has been awarded to W. J. Kuhner, of Wellston.

Has His Fill Of Politics

Orin B. Gould, former warden at the Ohio penitentiary, was in the city Tuesday, enroute to his farm near Franklin furnace. To local friends Mr. Gould confided that he was through with politics.

On Business Trip.

Leslie C. Turley left Monday on a business trip to Chicago and the West.

Cooper Will Filed.

The will of Amaziah Cooper of Bucna Vista, was filed for probate on Tuesday. It will be for hearing on next Saturday.

2 IN 1 SHOE POLISH
ALL DEALERS 10c
The one best shoe polish. Quick, brilliant, lasting.
THE F. F. DALLEY CO., LTD. Buffalo, N. Y. Hamilton, Ont.

We Have the Largest and Best Stock of
LUMBER
and building material of any yard in Southern Ohio. Prices are right. Our grades are not excelled. We give small bills the same attention as large. Call and see us.
The H. Leet Lumber Co.
Corner Ninth and Washington Streets.

PAY ROLL IS $90,000

Pay checks of the N. & W. employes arrived Tuesday morning and were immediately distributed. The pay roll this month amounted to $90,000. It is said the shops will resume work on a ten-hour basis May 1st.

Mrs. Vetter Is Very Ill

Mrs. Joseph Vetter, of East Third street, is critically ill. She has been bedfast for many weeks and the end is near. She is the mother of John Vetter, a well known local tailor.

Orla Rickey left Tuesday on a week's trip through Kentucky in the interest of Cutter & Seip, of Chillicothe.

Women Declared Not Equals Of The Men

A large crowd listened to a debate at Manly Chapel Monday night. The audience showed their appreciation of the bright arguments and clever raps of the speakers on both sides by liberal applause. The question was, "Resolved That Woman is Morally and Intellectually Man's Equal."

The negative side represented by Albert Hilliard, Mrs. Louis Dunn and Harry Jordan, by an unanimous decision of the judges got a favorable verdict. The affirmative side was defended by John Atkinson, Mrs. E. F. Ridgeout and Robert Morgan.

The debate was instructive and interesting throughout. The speeches were all spirited but the negative speakers seemed to put more force into their arguments which in a measure accounts for their coming out with colors flying. The losers ably upheld their side but were unfortunate in being pitted against unusually strong talent.

The judges were H. B. Adams, Philip Pfarr and a Mr. Bauer, of [illegible]

Bible Study Class.

The Bible Study class of District 18 will meet at the home of Mrs. Douglas Miller, 324 East Twelfth street on Thursday evening at 7 o'clock.

Put Up Awning.

A new awning was put up at the United Woolen Co., store on Chillicothe street Tuesday.

Hicks' Capudine
Cures Headaches—All Kinds—Grippe Colds, Aches From Malarious Conditions, Etc.
Capudine cures Headaches, whether from heat, cold, brain-fag, over-exertion or stomach troubles. It cures sick headaches and nervous headaches also.
Capudine is also the quickest and best remedy for attacks of Cold or Grippe. It relieves the aching and feverishness and restores normal conditions.
Capudine is liquid—easy and pleasant to take—acts immediately. 10c, 25c and 50c. at drug stores.

IF YOU CANNOT COME TO THE STUDIO
I CAN BRING THE STUDIO TO YOU.
In other words I can make your portrait in your Home midst your Home surroundings. Call me up and ask about it.
The Williams Studio
Home Phone A-1175.
22 Gallia Square.

CENTRAL UNION TELEPHONE COMPANY
LOCAL LONG DISTANCE TELEPHONE
BELL SYSTEM
AMERICAN TELEPHONE & TELEGRAPH CO.
Why Inconvenience Your Neighbor
using their telephone to talk to your more fortunate friends who has
BELL CONNECTIONS
Subscribe NOW and have your name in the new directory.
Central Union Telephone Co.
Telephone Main-300.

BUCCANEER
A Slow Drag.
R. S. PRITCHARD
All the late sheet music.

THE WEIDER AMUSEMENT COMPANY
PRESENTING A MAGNIFICENT
STREET CARNIVAL
ON WEST END MILL LOT.
Saturday, April 29 to Saturday, May 6
3 Big Free Attractions and Concert Band. Other attractions are Lady Fanchon, Educated Horse Show. Georgia Minstrel Show. Girdia May Davis, the largest woman in the world. Crazy House. Mystic Well. Lottie, the doll lady. The Cigarette Fiends. The Fire in One Show. The Reptile Show. The Flying Lady Show. The Portable Dancing Pavillion. The Calcium Show. Merry Go Round. Ferris Wheel and the Humane Roulette Wheel. A beautiful diamond ring given away to the lady receiving most votes in Queen's contest.
Under auspices of
CENTRAL LABOR COUNCIL

Sun Theatre
MONDAY, TUESDAY, WEDNESDAY
Stewart & Ramond's
LADY MINSTRELS.
14 ARTISTS
Biggest Novelty of the season. Hear the Band.
Prices ..... 5, 10 and 15c
DON'T MISS THIS SHOW.

Majestic Theatre
The Home of Quality
THIS FIRST HALF.
HERE IS ANOTHER GALAXY OF VAUDEVILLE LUMINARIES.
WAGNER AND LEE
Knockabout Comedy Acrobats.
GARDNER AND WALKER
"Sense and Nonsense."
HOYT AND STEIN
Will present, "The Manicurist" a great comedy sketch.
JANETTE D'ARVILLE
Is widely known as a novelty electrical dancer.
SOUVENIR MATINEE MONDAY AND THURSDAY.

LOOK FOR the big STAR
Matinee 1:30 p. m. to 5.
Evenings 6:30 p. m. to 10:30.
Admission 5 cents.
No. 18 Gallia.

The Old Orpheum Theatre
for real new pictures right up to the minute.
Three reels for 5 cents.
Potts and Coyn
Chillicothe Street.

SUN THEATRE
TONIGHT
THE BIGGEST AND BEST NOVELTY EVER IN PORTSMOUTH. BAND CONCERT IN FRONT OF THEATRE AT 2 P. M. AND 7 P. M. DON'T MISS THIS GREAT SHOW. PRICES 5, 10, 15 CENTS.

LADIES MINSTRELS
FIRST HALF THIS WEEK

Scioto Votes Seemed In the Bargain Class

Vote selling is Scioto county seems to not have been reduced to such a science as across the border in old Adams county, where the prices ranged from $5.00 to $25.00 per head. The price paid in Scioto county, according to those who confessed to Judge Blair Monday, ranged from $1.00 to $3.00.

The buying does not appear to have been carried on so openly either, in Scioto as in Adams county. In each instance where those who pleaded guilty to selling their votes the money had not been placed in their hands at or near the poles, but it had been left at different places for them. Some did not get the money for their vote until several days after the election. In many instances the money was thrown on the ground in a fence corner, where the one for whom it was intended picked it up.

It is evident that those who faced the Judge on Monday had either suspected that they were one of the 41 that had been indicted or had learned through some source that they had been, as all but two or three had enough money to pay costs which amounted to $9.49. Two had only a five spot with which to pay costs, but the clerk stood good for the remaining $4.49, and they were allowed to go home.

With few exceptions those who confessed to selling their votes were laborers owning no property, and are the heads of families. They wore the garb of the laborers and a fed had evidently deprived themselves of their regular shave a couple of times in order to scrape enough money together to pay their fines.

GEORGE BAILEY IS SET RIGHT

The item in last Friday's Times to the effect that Constable Abner Pyles had complained of some one acting mysteriously about his home and that police found it to be Geo. Bailey, who said he was looking for a person, did Mr. Bailey a injustice. He stated he was not in the vicinity of Constable Pyles' home, nor was he stopped at all by a policeman or mistaken for a burglar. Mr. Bailey has been caused some annoyance by the error, and correction is made that his friends may thoroughly understand the matter.

FOLEY KIDNEY PILLS

Are tonic in action, quick in results. A special medicine for all kidney and bladder disorders. Mr. Fred Beddies, 732 Wayne Ave., Dayton, O., says: "For a good reliable cure for kidney and bladder trouble I know of nothing better than Foley Kidney Pills. They fixed me up in good shape. They regulated the action of my kidneys and cured me of an old case of rheumatism and also a lame back. Foley Kidney Pills have my highest praise."

Get No Trace.

Chief McCarthy is in receipt of a letter from the Denver, Colo., authorities stating they have been unable to find any trace of Austin Bickett, local street car conductor, and Annie Lantz with whom he is thought to have eloped to that Western City.

Has Recovered.

Mrs. A. B. Trigg, of East Third street, has entirely recovered from a six weeks siege of typhoid fever and her friends are glad to see her back on duty as operator at the Bell exchange.

POETKER'S GROCERY

1107 Offnere Street.

Home Phone R-653. First-class goods at reasonable prices. All green vegetables and fruits fresh every day. Give us your orders early. For quick delivery to any parts of city.

READY FOR CARNIVAL

Preliminary preparations for the Central Labor Council's carnival were commenced Monday when carpenters started assembling material for the erection of stands on the old West End mill lot. The trained monkey show, which is to form one of the Weider Amusement Company's attractions, arrived Sunday. The monks found comfortable quarters at the rear of George Cross' blacksmith shop and entertained visitors throughout the day.

Two Things At Once.

Everything on the table should be thoroughly clean and sterilized. Hewitt's Easy Task Laundry Soap is a cleanser and sterilizer. It not only thoroughly cleans out glass, crockery, table ware, but it paralyzes germs and microbes and sends them down the sink spout with the suds. Ask your grocer for a nickel cake of Hewitt's Easy Task, the White Kind.

New McDermott School.

The Rush township board of education has decided to provide a two-room stone school building at McDermott, to replace the one burned a few months ago. A $2,000 bond issue to cover the cost of the new building carried at a special election held recently.

Architects Devore & Wilson, of this city, will draw the plans and the building will be erected on the site of the old one.

Goods Arrived.

The household effects of Elmer E. Johnson, chief clerk at the B. & O. S.-W. office, arrived here from Greenfield Monday. Mr. Johnson's widowed mother is expected Wednesday. They will occupy the Timmonds property on West Front street, recently vacated by Frank Burt.

Saws Board, Thumb Also

Stamp Clerk John J. Van Gorden of the postoffice force, is carrying around a very sore thumb. John has been making various improvements to his Franklin avenue home, and Monday morning while trying to saw through a board, sawed his thumb, crippling that member for some days to come.

Foreman Frank If You Please

Frank Scott has been given a foremanship in the lasting department of the Selby Shoe Company. He has been holding down a position as an Ideal operator. Mr. Scott has been a faithful employ and his loyalty has been rewarded by a well earned promotion.

American's Greatest Baritone.

David Bispham, the world renowned opera and oratorio singer, will give one of his marvelous recitals, all in English, on next Thursday night in Bigelow church under auspices of Ladies' Musical. Unquestionably the greatest musical event in years.

Secure your seats at once, on sale at the Dry Goods and Drug stores. One dollar each. Limited number of tickets will be sold in order to insure comfort and safety. To hear Mr. Bispham recite or dramatize to music Poe's classic poem, "The Raven" is alone worth the price of admission. You will never forget it.

MAGNOLIA FLOUR, IS THE BEST.

No Substitutes For Safety

Ample equipment, commodious quarters, courteous attention, are large contributors to the success of a bank, but none of these, in their highest development, can for a moment be conceived of as a substitute for the safety of funds.

This bank puts the protection of depositors foremost. It has the other requisites too—and in abundance, but they are provides merely to facilitate business, and not as a substitute for the safety which comes from ample resources, conservative management, and a long established reputation for fair dealing.

The First National Bank

Second and Chillicothe Streets.

Capital and Surplus $400,000.00
Resources over $2,000,000.00

Chandler Is Tipped For Navy Place

Washington, April 25.—The secretary of the navy is considering a long list of officers whose names have been submitted to him for chief of ordnance to succeed Rear Admiral N. E. Mason, who will ask to be retired to avail himself of leave of absence until his regular date of retirement for age, about a year hence. It is desired by Secretary Meyer to secure for the place an officer of experience in ordnance work and, if possible, one of the junior captains or a commander. There has been some criticism of the ordnance bureau for alleged failure to keep up with the developments in ordnance. Mr. Meyer believes that with "new blood" in the ordnance bureau there will be more action and that the experiments in long range firing and the encouragement of inventors of new devices will receive greater favor. Among the officers mentioned for chief of ordnance are Commander Nathan C. Twining, on duty at the Boston navy yard; Commander L. H. Chandler, the principal assistant of the aid for operations and who is understood to be highly recommended by Rear Admiral Wainwright; Captain Albert Gleaves in command of the North Dakota, and Commander Volney O. Chase, commanding officer of the Montgomery, also on duty at one time in the ordnance bureau.

TEMPTED AND FELL, IT IS CLAIMED

John Lukaes, a young Hungarian, was unable to resist a temptation that unexpectedly offered itself to him and turned thief on Monday afternoon, according to a complaint made to the police.

Lukaes, it is claimed, was entrusted with $125 by a fellow countryman, Otto Suletkebe, who also is employed at the Portsmouth Steel Company's plant. The sum was to be exchanged for a money order to be sent to Suletekebe's family in the old country. Instead of doing as directed Lukaes pocketed the money Suletekebe says, and skipped out.

Sukatkebe greatly distracted over the loss of his savings hunted up an English speaking Hungarian in the city Tuesday morning and accompanied by a young daughter called at police headquarters. They brought a photograph of Lukaes, who is a good looking and well dressed young man. They were unable to give any clue to his probable whereabouts.

RIVER NEWS

A small rise was noted in the stage of the Ohio river in the Portsmouth district over night and the water continued to slowly climb on the marks at 10 a. m. Tuesday when 28.6 ft. was recorded on the government guage at the foot of Madison street. The Scioto river was booming early Tuesday due to heavy rains on the valley during the night. That stream came up with a rush rising more than two feet within a few hours but the water passed out into the Ohio quickly allowing the Scioto to get within the confines of its banks.

Tuesday's Boats.

Ups—Greenwood at 10 a. m. and Gwynne at 2:30 p. m.

Downs—Tacoma for Cincinnati at 6 p. m.

Gallipolis, O., April 25.—Col. Andrew W. Langley, 75, civil war veteran member of the Ninety-first O. V. I., fell dead at his home in this city Sunday. Col. Langley was prominent in Grand Army affairs of this state, and during antebellum days he was a steamboat mate on the Ohio, Mississippi and Missouri river packets.

When the Queen City of the Pittsburgh-Cincinnati packet fire-crackers leave for New Orleans Friday wireless telegraphy will be tested for the first time on a steamboat. The Overland Wireless has arranged with the company to put a wireless on the big packet and to place a station at Pittsburg and Wheeling to test the wireless. And her next run the Queen City will have her wireless working.

Improving His Residence.

Attorney Sam Johnson is having a new roof put on his East Second street home, and otherwise improving and repairing the property.

Vickery Coming Back.

Harry Vickery, a carriage builder, who moved to Colorado last year, is preparing to return to Portsmouth and will take employment with the Carroll Vehicle Company.

Whooping It Up.

The young children of Mr. and Mrs. Adolph Gleckner of West Sixth street, are ill with whooping cough.

Is Still Bedfast.

Earl Funk, who was recently brought home from the Southwest, continues in bad shape. He has been bedfast ever since his return.

Officer Joe Moving.

Officer Joe Stokely is moving to the East Third street property owned by Earl and Roy Reinfrank.

KNOWS WHAT CURED HER

This Maine Woman Does Not Hesitate to Recommend the Remedy She Used.

A high endorsement is given Dr. Williams' Pink Pills by Mrs. Albert Bennett, of No. 124 Pine street, Bangor, Maine. She says:

"For fully eight months I was in a general run-down condition, which I think may have been due to my age. The doctor said my sickness was caused by the condition of my blood. My appetite was poor and I would feel faint at my stomach. I was so short of breath that I couldn't walk much. I lost several pounds in weight and could not do my housework. It was a burden for me to get around and many people would have given up and gone to bed. My blood was in a poor condition and a rash broke out all over my body.

"I was treated by two doctors but their help was so slow that I gave up taking their medicine and used Dr. Williams' Pink Pills. In two weeks I felt better and as I continued using the pills I improved until I was cured. I took no other medicine while using the pills and give them the credit for the cure. A great many people, who know how badly off I was, have asked me what cured me and I am constantly recommending Dr. Williams' Pink Pills."

To avoid ill health and suffering at the critical time, a woman should make every effort to keep her general health in the best possible condition. If you are approaching the fortieth year or already passing through the change and your system is not strong enough to bear the strain, you can get no more certain or quick relief than through a thorough trial of Dr. Williams' Pink Pills. They quickly build up and purify the blood which, in turn, tones and strengthens the nerves and every other part of the body until robust health is enjoyed.

Dr. Williams' Pink Pills are guaranteed to be safe and harmless to the most delicate constitution. They do not act on the bowels but they actually make new blood and strengthen the nerves. If you want good health you must have good blood.

Dr. Williams' Pink Pills are sold by all druggists, or will be sent, postpaid, on receipt of price, 50 cents per box; six boxes for $2.50, by the Dr. Williams Medicine Co., Schenectady, N. Y.

Write today for a copy of our new booklet, "Plain Talks to Women."

S. OF V. WILL HOLD MEETING

The General Jacob H. Smith Camp, Sons of Veterans, will meet Wednesday evening at the home of Mr. and Mrs. Harry M. Sickles, 43 East Seventh street, third door below Gay. This is the regular business and social meeting that is held on the fourth Wednesday of each month. City Auditor Will N. Gutleman and other new members will be taken into the camp.

Col. "Samp" Eckhart, Major "Hen." Fairtrace, Capt. "Eb" Rickey and Capt. "Jim" Smith have promised to attend and "show" something. After the business meeting the social session will be on and refreshments will be served. The boys look for a big meeting.

PLANT IS TO BE IMPROVED

Ironton, O., April 25.—The Olive Machine Company's plant is to be enlarged and improved, the new machinery and buildings to cost $50,000.

Greedy Employers Blamed By Y. W. C. A.

Indianapolis, Ind., April 26.—With only one delegate, a member from Georgia, dissenting, the National Young Women's Christian Association in convention here, adopted a resolution in favor of a living wage for girls, and declaring that low wages was the connecting link between women workers and the white slave traffic.

The Southern delegate objected on the ground that the cotton mills which do not pay a living wage to girls, would be closed to the association if the resolution was adopted. The convention did not undertake to say what the living wage should be.

The convention also decided to give protection to girls who go from the farms to the towns and cities in search of employment, and the proposition to bring together the Jewish and Catholic societies for this purpose was discussed.

IF I HAD ECZEMA

I'd wash it away with that mild, soothing liquid, D. D. D. Trial bottle, 25c. Relieves all kinds of skin trouble, cleansing away the impurities and clearing up the complexion as nothing else can.

Yes. If I had any kind of skin trouble I'D USE D. D. D. Fisher & Streich, Portsmouth, Ohio.

Named Deputy Auditor.

O. A. Davidson, of South Point, has been named deputy auditor of Lawrence county, by auditor-elect Sam Bowman. Mr. Davidson is a school teacher and has relatives in Portsmouth.

License Renewed.

John Harcha, of Buena Vista, has had his license to conduct a ferry at that place renewed by Judge Blair.

Charles Amann left Saturday for his future home in Amelia, O., carrying with him the best wishes of his many friends.

FINANCIAL STATEMENT OF THE The Portsmouth Savings & Loan Company

Of Portsmouth, Ohio, for the Fiscal Year Ending February 28, 1911.

ASSETS.

Cash on hand	$ 7,062.56
Loans on mortgage security	194,752.14
Furniture and fixtures	300.00
Real estate	5,275.00
Due for insurance and taxes from borrowers	290.68
Total	$207,680.38

LIABILITIES.

Running stock and dividends	$ 72,185.80
Credits on mortgage loans	22,257.65
Paid-up stock and dividends	78,230.86
Deposits and accrued interest	30,597.71
Reserve fund	4,000.00
Undivided profit fund	308.34
Other liabilities, in detail (Rent)	100.00
Total	$207,680.38

RECEIPTS.

Cash on hand at close of last fiscal year	$ 8,029.29
Dues on running stock	31,511.75
Paid-up stuck	16,675.00
Deposits	14,879.35
Loans on mortgage security repaid	61,500.77
Loans on stock, or pass-book security repaid	300.00
Borrowed money	15,000.00
Insurance and taxes refunded by borrowers	778.17
Interest	13,144.57
Fines	153.82
Rents from Company's real estate	184.00
Rent for adding machine	10.00
Total	$162,166.72

DISBURSEMENTS.

Loans on mortgage security	$ 68,725.00
Withdrawals of running stock and dividends	29,674.22
Withdrawals of paid-up stock	17,400.00
Withdrawals of deposits	10,387.59
Borrowed money	15,000.00
Insurance and taxes paid for borrowers	513.76
Real estate (purchase price)	5,275.00
Dividends on paid-up stock	4,298.60
Interest on deposits	1,146.96
Interest on borrowed money	66.51
Salaries, rent and expenses	2,636.52
Cash on hand	7,062.56
Total	$162,166.72

PROFIT AND LOSS.

Interest	$ 13,144.57
Fines	153.82
Rents from company's real estate	184.00
Rent for adding machine	10.00
Balance undivided profit fund, September 1, 1910	200.00
Total	$ 13,692.39

PROFIT AND LOSS.

Dividends on running stock	$ 4,771.91
Dividends on paid-up stock	4,202.16
To reserve fund	308.49
Interest on deposits	1,248.46
Interest on borrowed money	66.51
Salaries of officers, rent and expenses	2,736.52
Undivided profit fund	308.34
Red. of furniture and fixtures	50.00
Total	$ 13,692.39

STATE OF OHIO, SCIOTO COUNTY, SS.

Marvin C. Clark, being duly sworn, deposes and says that he is the Secretary of The Portsmouth Savings and Loan Company, of Portsmouth, Ohio, and that the foregoing statement and report is a full and detailed report of the affairs and business of said Company for the fiscal year ending on the 28th day of February, A. D. 1911, and that it is true and correctly shows its financial condition at the end of said fiscal year.

MARIN C. CLARK, Secretary.

Subscribed and sworn to me, this 28th day of March, A. D. 1911.
(SEAL) CECIL S. MILLER Notary Public.

CERTIFICATE OF THREE DIRECTORS OF AUDITING COMMITTEE.

We, the undersigned Simon Labold, W. H. Doerr, and Joseph Frantz, directors of the said The Portsmouth Savings and Loan Company, of Portsmouth, Ohio, do hereby certify that the foregoing is a true and correct statement of the financial condition of the said Company on the 28th day of February, A. D. 1911, and a true statement of its affairs and business for the fiscal year ending on that day.

SIMON LABOLD,
W. H. DOERR,
JOSEPH FRANTZ.

PORTSMOUTH, OHIO, April 22, 1911.

The Portsmouth Savings and Loan Company,
Portsmouth, Ohio.

Gentlemen:—We, Carl A. Sprecher and Otto B. Maiter, the auditing committee appointed by your board of directors to make a special examination of all accounts of The Portsmouth Savings and Loan Company, hereby certify that we have thoroughly examined the accounts and books of said Company in every particular, and have minutely gone into every detail of the business transacted by said company for the period of March 1st, 1910, to February 28th, 1911.

We find that the books of the said Company have been properly kept and that the accounts are correct, and that the above statement for the period ending February 28th, 1911, is in every respect correct.

CARL A. SPRECKER,
OTTO B. MAITER.

From the above statement it will be seen that the assets of this Company are invested entirely in First Mortgage and Cash in Bank. With this as Security we pay 5 per cent. per annum, compounded semi-annually to our depositors, interest and principal guaranteed and your money available at any time. With conservative management we have paid 6 per cent. per annum to our Stockholders for the past twenty years. Your investment in this institution is absolutely safe because we deal only in first mortgages on improved Real Estate in Scioto County. This is a mutual Building Association and is run entirely in the interest of its depositors. The officers are as follows:

H. S. Grimes, President. L. W. Bragdon, Vice-Presiddent. Simon Labold, Treasurer.
Marvin C. Clark, Secretary. Cecil S. Miller, Attorney.

The Five Per Cent Building Association
Opera House Block

SPECIAL PRICES FOR THIS WEEK.

1 pkg. Aunt Jemmias	5c
1 doz. Fresh Eggs	17c
1 lb. Country Butter	25c
1 lb. Best Creamery	30c
1 lb. Fresh Bologna	10c
1 lb. Ham Sausage	15c
Hams	12½c & 15c
Breakfast Bacon	15c, 20c, 25c
Lard and Bacon	10c, 12½c
1 bu. Potatoes	50c, 65c
1 sack Best Flour	65c

A snap in fruits, vegetables, pickles, crackers, cakes, soap, starch, bluing, canned and dried fruits, sugar, tea and coffee. Give us a call.

J. J. BRUSHART
The Cash Grocer,

NOTICE

For first class electrical work, fixture hanging and repair work, have George Carroll 1601 Franklin Ave. Home phone Y-1205.

JOHN DICE
UNDERTAKING

16 and 18 East Fourth Street.
C. E. Kean, Embalmer.
Both Phones 117.

WHEN YOU PACK YOUR SUIT CASE

DON'T fail to provide a few shirts of which several exclusive patterns are to be seen at our store. Then add a stock of our collars, ties and a couple of suits of pajamas. You can't buy these things everywhere with our distinctive quality in them and at our exceedingly reasonable prices.

THE HAAS CLOTHING CO.
Fine Clothes. Fifth & Chillicothe

SEE LAUFFER

For Fire Protection.

Home Phone 104. Bell 411

Cheap Bread

Anyone can make, but it takes the best material a sanitary equipment to produce quality like Buster Brown, Quaker and Milk Bread. None genuine without labed.

Adam Pfau

Wholesale Retail
POST CARDS
The largest and best line.
Tower Post Card Co.
Home Phone A-1172.
107 West Second St.

SPRING

Has found us prepared for her advent, with all the countless trinkets and novelties which please her variety.

BEAUTIFUL BELT PINS,

Silver, Gold-filled, and gold. Stylish Shirtwaist Chains and Lockets.

Dainty Slipper Pins in Sterling Silver. Smart Tie Clasps and Coat Chains for fashionable men.

We are all more or less victims of Fashion's Decree, thus making our immense Spring stock of jewelry a necessity. Call at

Otto Zoellner & Bro.
Jewelers
415 Chillicothe Street.